

裝置、裝修物料及設備

FITTINGS, FINISHES AND APPLIANCES

類別A TYPE A

住宅單位機電裝置數量說明表 SCHEDULE OF MECHANICAL & ELECTRICAL PROVISION OF RESIDENTIAL UNITS

松柏徑63號洋房(亦稱為S3洋房)、65號洋房(亦稱為S4洋房)、71號洋房(亦稱為S7洋房)、79號洋房(亦稱為S11洋房)、81號洋房(亦稱為S12洋房)、95號洋房(亦稱為S19洋房)、97號洋房(亦稱為S20洋房)、101號洋房(亦稱為S22洋房)

棕櫚徑129號洋房(亦稱為S23洋房)、131號洋房(亦稱為S24洋房)、137號洋房(亦稱為S27洋房)、139號洋房(亦稱為S28洋房)、145號洋房(亦稱為S31洋房)、147號洋房(亦稱為S32洋房)、153號洋房(亦稱為S35洋房)

HOUSE NO. 63 (ALSO KNOWN AS HOUSE S3), HOUSE NO. 65 (ALSO KNOWN AS HOUSE S4), HOUSE NO. 71 (ALSO KNOWN AS HOUSE S7), HOUSE NO. 79 (ALSO KNOWN AS HOUSE S11), HOUSE NO. 81 (ALSO KNOWN AS HOUSE S12), HOUSE NO. 95 (ALSO KNOWN AS HOUSE S19), HOUSE NO. 97 (ALSO KNOWN AS HOUSE S20), HOUSE NO. 101 (ALSO KNOWN AS HOUSE S22), CEDAR DRIVE

HOUSE NO. 129 (ALSO KNOWN AS HOUSE S23), HOUSE NO. 131 (ALSO KNOWN AS HOUSE S24), HOUSE NO. 137 (ALSO KNOWN AS HOUSE S27), HOUSE NO. 139 (ALSO KNOWN AS HOUSE S28), HOUSE NO. 145 (ALSO KNOWN AS HOUSE S31), HOUSE NO. 147 (ALSO KNOWN AS HOUSE S32), HOUSE NO. 153 (ALSO KNOWN AS HOUSE S35), PALM DRIVE

樓層 Level	入口樓層 Entrance Level				客廳樓層 Living Room Level					
位置 Location	大門入口 Main Entrance	走廊及樓梯 Corridor & Stair	錶房 Meter Room	車庫 Carport	客廳及飯廳 Living Room & Dining Room	廚房 Kitchen	工作間 Utility	洗手間 Lavatory	化妝間 Powder Room	庭院 Yard
單位燈掣 1 Gang lighting switch	1	1	1		2					
開關掣 Double pole switch					1		2			
13A單位電源插座 13A Single socket outlet		1			2	7	1			
13A雙位電源插座 13A Twin socket outlet					9	2	2		1	
電話插座 Telephone outlet					3		1			
數據插座 Data outlet					3		1			
電視及電台天線插座 TV & FM outlet					3		1			
煤氣錶 Gas meter				1						
室內空調機控制器 Indoor air-conditioner controller					4		1			
電源接線座供空調機 Fused connection unit for air-conditioning unit					4	1	1			
洗衣機來水位 Water point for washing machine							1			
洗衣機去水位 Drain point for washing machine							1			
電源接線座供抽氣扇 Fused connection unit for exhaust fan						2		1	1	
對講機 Door phone	1					1				
鬚刨插座 Shaver socket outlet									1	
電熱水爐接線座 Connection unit for electrical water heater						1		1	1	
配電箱 MCB distribution board			1							

裝置、裝修物料及設備

FITTINGS, FINISHES AND APPLIANCES

類別A TYPE A

住宅單位機電裝置數量說明表 SCHEDULE OF MECHANICAL & ELECTRICAL PROVISION OF RESIDENTIAL UNITS
松柏徑63號洋房(亦稱為S3洋房)、65號洋房(亦稱為S4洋房)、71號洋房(亦稱為S7洋房)、79號洋房(亦稱為S11洋房)、81號洋房(亦稱為S12洋房)、95號洋房(亦稱為S19洋房)、97號洋房(亦稱為S20洋房)、101號洋房(亦稱為S22洋房)
棕櫚徑129號洋房(亦稱為S23洋房)、131號洋房(亦稱為S24洋房)、137號洋房(亦稱為S27洋房)、139號洋房(亦稱為S28洋房)、145號洋房(亦稱為S31洋房)、147號洋房(亦稱為S32洋房)、153號洋房(亦稱為S35洋房)

HOUSE NO. 63 (ALSO KNOWN AS HOUSE S3), HOUSE NO. 65 (ALSO KNOWN AS HOUSE S4), HOUSE NO. 71 (ALSO KNOWN AS HOUSE S7), HOUSE NO. 79 (ALSO KNOWN AS HOUSE S11), HOUSE NO. 81 (ALSO KNOWN AS HOUSE S12), HOUSE NO. 95 (ALSO KNOWN AS HOUSE S19), HOUSE NO. 97 (ALSO KNOWN AS HOUSE S20), HOUSE NO. 101 (ALSO KNOWN AS HOUSE S22), CEDAR DRIVE
HOUSE NO. 129 (ALSO KNOWN AS HOUSE S23), HOUSE NO. 131 (ALSO KNOWN AS HOUSE S24), HOUSE NO. 137 (ALSO KNOWN AS HOUSE S27), HOUSE NO. 139 (ALSO KNOWN AS HOUSE S28), HOUSE NO. 145 (ALSO KNOWN AS HOUSE S31), HOUSE NO. 147 (ALSO KNOWN AS HOUSE S32), HOUSE NO. 153 (ALSO KNOWN AS HOUSE S35), PALM DRIVE

樓層 Level	入口樓層 Entrance Level				客廳樓層 Living Room Level					
位置 Location	大門入口 Main Entrance	走廊及樓梯 Corridor & Stair	錶房 Meter Room	車庫 Carport	客廳及飯廳 Living Room & Dining Room	廚房 Kitchen	工作間 Utility	洗手間 Lavatory	化妝間 Powder Room	庭院 Yard
門鈴按鈕 Door bell push button	1									
雙位燈掣 2 Gang lighting switch		1		1	6		3			
防水雙位電源插座 Weatherproof twin socket outlet				1						2
三位燈掣 3 Gang lighting switch					2					
電源接線座 Fused connection unit						4				
電源接線座供門鈴 Fused connection unit for door bell						1				
門鈴 Door bell						1				
雙位防水燈掣 2 Gang weatherproof lighting switch										2
單位防水燈掣 1 Gang weatherproof lighting switch		1								1

裝置、裝修物料及設備

FITTINGS, FINISHES AND APPLIANCES

類別A TYPE A

住宅單位機電裝置數量說明表 SCHEDULE OF MECHANICAL & ELECTRICAL PROVISION OF RESIDENTIAL UNITS

松柏徑63號洋房(亦稱為S3洋房)、65號洋房(亦稱為S4洋房)、71號洋房(亦稱為S7洋房)、79號洋房(亦稱為S11洋房)、81號洋房(亦稱為S12洋房)、95號洋房(亦稱為S19洋房)、97號洋房(亦稱為S20洋房)、101號洋房(亦稱為S22洋房)

棕櫚徑129號洋房(亦稱為S23洋房)、131號洋房(亦稱為S24洋房)、137號洋房(亦稱為S27洋房)、139號洋房(亦稱為S28洋房)、145號洋房(亦稱為S31洋房)、147號洋房(亦稱為S32洋房)、153號洋房(亦稱為S35洋房)

HOUSE NO. 63 (ALSO KNOWN AS HOUSE S3), HOUSE NO. 65 (ALSO KNOWN AS HOUSE S4), HOUSE NO. 71 (ALSO KNOWN AS HOUSE S7), HOUSE NO. 79 (ALSO KNOWN AS HOUSE S11), HOUSE NO. 81 (ALSO KNOWN AS HOUSE S12), HOUSE NO. 95 (ALSO KNOWN AS HOUSE S19), HOUSE NO. 97 (ALSO KNOWN AS HOUSE S20), HOUSE NO. 101 (ALSO KNOWN AS HOUSE S22), CEDAR DRIVE HOUSE NO. 129 (ALSO KNOWN AS HOUSE S23), HOUSE NO. 131 (ALSO KNOWN AS HOUSE S24), HOUSE NO. 137 (ALSO KNOWN AS HOUSE S27), HOUSE NO. 139 (ALSO KNOWN AS HOUSE S28), HOUSE NO. 145 (ALSO KNOWN AS HOUSE S31), HOUSE NO. 147 (ALSO KNOWN AS HOUSE S32), HOUSE NO. 153 (ALSO KNOWN AS HOUSE S35), PALM DRIVE

樓層 Level	睡房樓層 Bedroom Level						主人睡房樓層 Master Bedroom Level					天台樓層 Roof Level
位置 Location	睡房1 Bedroom 1	睡房2 Bedroom 2	睡房3 Bedroom 3	浴室1 Bathroom 1	浴室2 Bathroom 2	走廊及樓梯 Corridor & Stair	主人睡房 Master Bedroom	衣帽間 Walk-in Closet	浴室3 Bathroom 3	走廊及樓梯 Corridor & Stair	平台 Flat Roof	天台 Roof
單位燈掣 1 Gang lighting switch	2	2	1			1	2			1		
雙位燈掣 2 Gang lighting switch			2			2				3		
三位燈掣 3 Gang lighting switch			1			1	2	1				
開關掣 Double pole switch			1			1		1				
13A單位電源插座 13A Single socket outlet	1	1	1			1	2	1		1		
13A雙位電源插座 13A Twin socket outlet	2	2	2	1	1	1	2		1			
防水雙位電源插座 Weatherproof twin socket outlet											2	
電話插座 Telephone outlet	1	1	1			1	1					
數據插座 Data outlet	2	2	2			1	2					
電視及電台天線插座 TV & FM outlet	1	1	1			1	1					
室外空調機電位 Power supply for air-conditioning outdoor unit												2
室內空調機控制器 Indoor air-conditioner controller	1	1	2			1	2					
電源接線座供空調機 Fused connection unit for air-conditioning unit	1	1	2			1	2					
電源接線座供抽氣扇 Fused connection unit for exhaust fan				1	1				1			
對講機 Door phone						1						
鬚刨插座 Shaver socket outlet				1	1				1			
電熱水爐接線座 Connection unit for electrical water heater				1	1				1			

裝置、裝修物料及設備

FITTINGS, FINISHES AND APPLIANCES

類別A TYPE A

住宅單位機電裝置數量說明表 SCHEDULE OF MECHANICAL & ELECTRICAL PROVISION OF RESIDENTIAL UNITS

松柏徑148號洋房(亦稱為T7洋房)、156號洋房(亦稱為T11洋房)、158號洋房(亦稱為T12洋房)、164號洋房(亦稱為T15洋房)、172號洋房(亦稱為T19洋房)、174號洋房(亦稱為T20洋房)、178號洋房(亦稱為T22洋房)

HOUSE NO. 148 (ALSO KNOWN AS HOUSE T7), HOUSE NO. 156 (ALSO KNOWN AS HOUSE T11), HOUSE NO. 158 (ALSO KNOWN AS HOUSE T12), HOUSE NO. 164 (ALSO KNOWN AS HOUSE T15), HOUSE NO. 172 (ALSO KNOWN AS HOUSE T19), HOUSE NO. 174 (ALSO KNOWN AS HOUSE T20), HOUSE NO. 178 (ALSO KNOWN AS HOUSE T22), CEDAR DRIVE

樓層 Level	主人睡房樓層(第一層) Master Bedroom Level (Level 1)					睡房樓層(第二層) Bedroom Level (Level 2)							
位置 Location	主人睡房 Master Bedroom	衣帽間 Walk-in Closet	浴室1 Bathroom 1	走廊及樓梯 Corridor & Stair	花園 Garden	睡房1 Bedroom 1	睡房2 Bedroom 2	睡房3 Bedroom 3	浴室2 Bathroom 2	浴室3 Bathroom 3	走廊及樓梯 Corridor & Stair	露台 Balcony	庭院 Yard
單位燈掣 1 Gang lighting switch	1					2		3			1		
雙位燈掣 2 Gang lighting switch				2			2				2		
三位燈掣 3 Gang lighting switch	3							1			2		
單位防水燈掣 1 Gang weatherproof lighting switch					1								7
雙位防水燈掣 2 Gang weatherproof lighting switch					2								
開關掣 Double pole switch	1							1			1		
13A單位電源插座 13A Single socket outlet	3	1		1		1	1	1			3		
13A雙位電源插座 13A Twin socket outlet	3		1			2	2	2	1	1	1		
防水單位電源插座 Weatherproof single socket outlet												1	
防水雙位電源插座 Weatherproof twin socket outlet					3								2
電話插座 Telephone outlet	1					1	1	1			1		
數據插座 Data outlet	3					2	2	2			1		
電視及電台天線插座 TV & FM outlet	2					1	1	1			1		
電源接線座供空調機 Fused connection unit for air-conditioning unit	2					1	1	2			1		
電源接線座供抽氣扇 Fused connection unit for exhaust fan			1						1	1			
對講機 Door phone	1										1		
鬚刨插座 Shaver socket outlet			1						1	1			
電熱水爐接線座 Connection unit for electrical water heater			1						1	1			
室內空調機控制器 Indoor air-conditioner controller	2					1	1	2			1		

裝置、裝修物料及設備

FITTINGS, FINISHES AND APPLIANCES

類別A TYPE A

住宅單位機電裝置數量說明表 SCHEDULE OF MECHANICAL & ELECTRICAL PROVISION OF RESIDENTIAL UNITS

松柏徑148號洋房(亦稱為T7洋房)、156號洋房(亦稱為T11洋房)、158號洋房(亦稱為T12洋房)、164號洋房(亦稱為T15洋房)、172號洋房(亦稱為T19洋房)、174號洋房(亦稱為T20洋房)、178號洋房(亦稱為T22洋房)

HOUSE NO. 148 (ALSO KNOWN AS HOUSE T7), HOUSE NO. 156 (ALSO KNOWN AS HOUSE T11), HOUSE NO. 158 (ALSO KNOWN AS HOUSE T12), HOUSE NO. 164 (ALSO KNOWN AS HOUSE T15), HOUSE NO. 172 (ALSO KNOWN AS HOUSE T19), HOUSE NO. 174 (ALSO KNOWN AS HOUSE T20), HOUSE NO. 178 (ALSO KNOWN AS HOUSE T22), CEDAR DRIVE

樓層 Level	客廳樓層(第三層) Living Room Level (Level 3)									天台樓層 Roof Level
位置 Location	大門入口 Main Entrance	客廳及飯廳 Living Room & Dining Room	廚房 Kitchen	工作間 Utility	洗手間 Lavatory	化妝間 Powder Room	儲物室 Store room	走廊及樓梯 Corridor & Stair	車庫 Carport	天台 Roof
單位燈掣 1 Gang lighting switch				1			1			
雙位燈掣 2 Gang lighting switch		3		1				3		
三位燈掣 3 Gang lighting switch		2		1						
單位防水燈掣 1 Gang weatherproof lighting switch	1									
雙位防水燈掣 2 Gang weatherproof lighting switch									1	
開關掣 Double pole switch				2						
13A單位電源插座 13A Single socket outlet		2	7			1		1		
13A雙位電源插座 13A Twin socket outlet		7	3	2			2			
防水雙位電源插座 Weatherproof twin socket outlet									1	
門鈴 Door bell			1							
電源接線座供門鈴 Fused connection unit for door bell			1							
電話插座 Telephone outlet		2					1			
數據插座 Data outlet		2					1			
電視及電台天線插座 TV & FM outlet		2					1			
煤氣錶 Gas meter				1						
室外空調機電位 Power supply for air-conditioning outdoor unit										2
電源接線座供空調機 Fused connection unit for air-conditioning unit		2	1			1	1			
洗衣機來水位 Water point for washing machine				1						
洗衣機去水位 Drain point for washing machine				1						

裝置、裝修物料及設備

FITTINGS, FINISHES AND APPLIANCES

類別A TYPE A

住宅單位機電裝置數量說明表 SCHEDULE OF MECHANICAL & ELECTRICAL PROVISION OF RESIDENTIAL UNITS

松柏徑148號洋房(亦稱為T7洋房)、156號洋房(亦稱為T11洋房)、158號洋房(亦稱為T12洋房)、164號洋房(亦稱為T15洋房)、172號洋房(亦稱為T19洋房)、174號洋房(亦稱為T20洋房)、178號洋房(亦稱為T22洋房)

HOUSE NO. 148 (ALSO KNOWN AS HOUSE T7), HOUSE NO. 156 (ALSO KNOWN AS HOUSE T11), HOUSE NO. 158 (ALSO KNOWN AS HOUSE T12), HOUSE NO. 164 (ALSO KNOWN AS HOUSE T15), HOUSE NO. 172 (ALSO KNOWN AS HOUSE T19), HOUSE NO. 174 (ALSO KNOWN AS HOUSE T20), HOUSE NO. 178 (ALSO KNOWN AS HOUSE T22), CEDAR DRIVE

樓層 Level	客廳樓層(第三層) Living Room Level (Level 3)									天台樓層 Roof Level
位置 Location	大門入口 Main Entrance	客廳及飯廳 Living Room & Dining Room	廚房 Kitchen	工作間 Utility	洗手間 Lavatory	化妝間 Powder Room	儲物室 Store room	走廊及樓梯 Corridor & Stair	車庫 Carport	天台 Roof
電源接線座供抽氣扇 Fused connection unit for exhaust fan			1		1	1				
電源接線座 Fused connection unit			4							
對講機 Door phone	1		1							
電熱水爐接線座 Connection unit for electrical water heater			1		1	1				
配電箱 MCB distribution board							1			
室內空調機控制器 Indoor air-conditioner controller		2		1				1		
門鈴按鈕 Door bell push button	1									
防水開關掣 Weatherproof switch						1				

裝置、裝修物料及設備

FITTINGS, FINISHES AND APPLIANCES

類別A TYPE A

住宅單位機電裝置數量說明表 SCHEDULE OF MECHANICAL & ELECTRICAL PROVISION OF RESIDENTIAL UNITS

松柏徑73號洋房(亦稱為S8洋房)、87號洋房(亦稱為S15洋房)、89號洋房(亦稱為S16洋房)

HOUSE NO. 73 (ALSO KNOWN AS HOUSE S8), HOUSE NO. 87 (ALSO KNOWN AS HOUSE S15), HOUSE NO. 89 (ALSO KNOWN AS HOUSE S16), CEDAR DRIVE

樓層 Level	入口樓層 Entrance Level				客廳樓層 Living Room Level					
位置 Location	大門入口 Main Entrance	走廊及樓梯 Corridor & Stair	錶房 Meter Room	車庫 Carport	客廳及飯廳 Living Room & Dining Room	廚房 Kitchen	工作間 Utility	洗手間 Lavatory	化妝間 Powder Room	庭院 Yard
單位燈掣 1 Gang lighting switch	1	1	1		2					
開關掣 Double pole switch					1		2			
13A單位電源插座 13A Single socket outlet		1			2	5	1			
13A雙位電源插座 13A Twin socket outlet					9	3	2		1	
電話插座 Telephone outlet					3		1			
數據插座 Data outlet					3		1			
電視及電台天線插座 TV & FM outlet					3		1			
煤氣錶 Gas meter				1						
室內空調機控制器 Indoor air-conditioner controller					4	1				
電源接線座供空調機 Fused connection unit for air-conditioning unit					4	1	1			
洗衣機來水位 Water point for washing machine							1			
洗衣機去水位 Drain point for washing machine							1			
電源接線座供抽氣扇 Fused connection unit for exhaust fan						1		1	1	
對講機 Door phone	1					1				
鬚刨插座 Shaver socket outlet									1	
電熱水爐接線座 Connection unit for electrical water heater						1		1	1	
配電箱 MCB distribution board			1							

裝置、裝修物料及設備

FITTINGS, FINISHES AND APPLIANCES

類別A TYPE A

住宅單位機電裝置數量說明表 SCHEDULE OF MECHANICAL & ELECTRICAL PROVISION OF RESIDENTIAL UNITS

松柏徑73號洋房(亦稱為S8洋房)、87號洋房(亦稱為S15洋房)、89號洋房(亦稱為S16洋房)

HOUSE NO. 73 (ALSO KNOWN AS HOUSE S8), HOUSE NO. 87 (ALSO KNOWN AS HOUSE S15), HOUSE NO. 89 (ALSO KNOWN AS HOUSE S16), CEDAR DRIVE

樓層 Level	入口樓層 Entrance Level				客廳樓層 Living Room Level					
位置 Location	大門入口 Main Entrance	走廊及樓梯 Corridor & Stair	錶房 Meter Room	車庫 Carport	客廳及飯廳 Living Room & Dining Room	廚房 Kitchen	工作間 Utility	洗手間 Lavatory	化妝間 Powder Room	庭院 Yard
門鈴按鈕 Door bell push button	1									
雙位燈掣 2 Gang lighting switch		1		1	6		3			
防水雙位電源插座 Weatherproof twin socket outlet				1						2
三位燈掣 3 Gang lighting switch					2					
電源接線座 Fused connection unit						8				
電源接線座供門鈴 Fused connection unit for door bell						1				
門鈴 Door bell						1				
雙位防水燈掣 2 Gang weatherproof lighting switch										2
單位防水燈掣 1 Gang weatherproof lighting switch		1								1
電源接線座供門鎖 Fused connection unit for door lock		1								

裝置、裝修物料及設備

FITTINGS, FINISHES AND APPLIANCES

類別A TYPE A

住宅單位機電裝置數量說明表 SCHEDULE OF MECHANICAL & ELECTRICAL PROVISION OF RESIDENTIAL UNITS

松柏徑73號洋房(亦稱為S8洋房)、87號洋房(亦稱為S15洋房)、89號洋房(亦稱為S16洋房)

HOUSE NO. 73 (ALSO KNOWN AS HOUSE S8), HOUSE NO. 87 (ALSO KNOWN AS HOUSE S15), HOUSE NO. 89 (ALSO KNOWN AS HOUSE S16), CEDAR DRIVE

樓層 Level	睡房樓層 Bedroom Level						主人睡房樓層 Master Bedroom Level						天台樓層 Roof Level
位置 Location	睡房1 Bedroom 1	睡房2 Bedroom 2	睡房3 Bedroom 3	浴室1 Bathroom 1	浴室2 Bathroom 2	走廊及樓梯 Corridor & Stair	主人睡房 Master Bedroom	衣帽間 Walk-in Closet	浴室3 Bathroom 3	走廊及樓梯 Corridor & Stair	水箱房 Tank Room	平台 Flat Roof	天台 Roof
單位燈掣 1 Gang lighting switch	2	2	1			1	2			1	1		
雙位燈掣 2 Gang lighting switch			2			4				3			
三位燈掣 3 Gang lighting switch			1			1	2	1					
開關掣 Double pole switch			1			1		1					
13A單位電源插座 13A Single socket outlet	1	1	1			1	2	1		1			
13A雙位電源插座 13A Twin socket outlet	2	2	2	1	1	1	2		1				
防水雙位電源插座 Weatherproof twin socket outlet												2	
電話插座 Telephone outlet	1	1	1			1	1						
數據插座 Data outlet	2	2	2			1	2						
電視及電台天線插座 TV & FM outlet	1	1	1			1	1						
室外空調機電位 Power supply for air-conditioning outdoor unit													2
室內空調機控制器 Indoor air-conditioner controller	1	1	2			1	2						
電源接線座供空調機 Fused connection unit for air-conditioning unit	1		2	1		1	1			1			
電源接線座供抽氣扇 Fused connection unit for exhaust fan				1	1				1				
對講機 Door phone						1	1						
鬚刨插座 Shaver socket outlet				1	1				1				
電熱水爐接線座 Connection unit for electrical water heater				1	1				1				

裝置、裝修物料及設備

FITTINGS, FINISHES AND APPLIANCES

類別A TYPE A

住宅單位機電裝置數量說明表 SCHEDULE OF MECHANICAL & ELECTRICAL PROVISION OF RESIDENTIAL UNITS

松柏徑142號洋房(亦稱為T4洋房)、150號洋房(亦稱為T8洋房)

HOUSE NO. 142 (ALSO KNOWN AS HOUSE T4), HOUSE NO. 150 (ALSO KNOWN AS HOUSE T8), CEDAR DRIVE

樓層 Level	主人睡房樓層(第一層) Master Bedroom Level (Level 1)					睡房樓層(第二層) Bedroom Level (Level 2)							
位置 Location	主人睡房 Master Bedroom	衣帽間 Walk-in Closet	浴室1 Bathroom 1	走廊及 樓梯 Corridor & Stair	花園 Garden	睡房1 Bedroom 1	睡房2 Bedroom 2	睡房3 Bedroom 3	浴室2 Bathroom 2	浴室3 Bathroom 3	走廊及樓梯 Corridor & Stair	露台 Balcony	庭院 Yard
單位燈掣 1 Gang lighting switch	1					2		3			1		
雙位燈掣 2 Gang lighting switch				2			2				2		
三位燈掣 3 Gang lighting switch	3							1			2		
單位防水燈掣 1 Gang weatherproof lighting switch					1								7
雙位防水燈掣 2 Gang weatherproof lighting switch					2								
開關掣 Double pole switch	1							1			1		
13A單位電源插座 13A Single socket outlet	3	1		1		1	1	1			3		
13A雙位電源插座 13A Twin socket outlet	3		1			2	2	2	1	1	1		
防水單位電源插座 Weatherproof single socket outlet					1							1	
防水雙位電源插座 Weatherproof twin socket outlet					3								2
電話插座 Telephone outlet	1					1	1	1			1		
數據插座 Data outlet	3					2	2	2			1		
電視及電台天線插座 TV & FM outlet	2					1	1	1			1		
電源接線座供空調機 Fused connection unit for air-conditioning unit	2					1		2	1		1		
電源接線座供抽氣扇 Fused connection unit for exhaust fan			1						1	1			
對講機 Door phone	1										1		
鬚刨插座 Shaver socket outlet			1						1	1			
電熱水爐接線座 Connection unit for electrical water heater			1						1	1			
室內空調機控制器 Indoor air-conditioner controller	2					1	1	2			1		

裝置、裝修物料及設備

FITTINGS, FINISHES AND APPLIANCES

類別A TYPE A

住宅單位機電裝置數量說明表 SCHEDULE OF MECHANICAL & ELECTRICAL PROVISION OF RESIDENTIAL UNITS

松柏徑142號洋房(亦稱為T4洋房)、150號洋房(亦稱為T8洋房)

HOUSE NO. 142 (ALSO KNOWN AS HOUSE T4), HOUSE NO. 150 (ALSO KNOWN AS HOUSE T8), CEDAR DRIVE

樓層 Level	客廳樓層(第三層) Living Room Level (Level 3)									天台樓層 Roof Level
位置 Location	大門入口 Main Entrance	客廳及飯廳 Living Room & Dining Room	廚房 Kitchen	工作間 Utility	洗手間 Lavatory	化妝間 Powder Room	儲物室 Store room	走廊及樓梯 Corridor & Stair	車庫 Carport	天台 Roof
單位燈掣 1 Gang lighting switch				1			1			
雙位燈掣 2 Gang lighting switch		3		1				3		
三位燈掣 3 Gang lighting switch		2		1						
單位防水燈掣 1 Gang weatherproof lighting switch	1									
雙位防水燈掣 2 Gang weatherproof lighting switch									1	
開關掣 Double pole switch				2				1		
13A單位電源插座 13A Single socket outlet		2	5			1		1		
13A雙位電源插座 13A Twin socket outlet		7	3	2			3			
防水雙位電源插座 Weatherproof twin socket outlet									1	
門鈴 Door bell			1							
電源接線座供門鈴 Fused connection unit for door bell			1							
電話插座 Telephone outlet		2					1			
數據插座 Data outlet		2					1			
電視及電台天線插座 TV & FM outlet		2					1			
煤氣錶 Gas meter				1						
室外空調機電位 Power supply for air-conditioning outdoor unit										2
電源接線座供空調機 Fused connection unit for air-conditioning unit		2	1			1	1			
洗衣機來水位 Water point for washing machine				1						
洗衣機去水位 Drain point for washing machine				1						

裝置、裝修物料及設備

FITTINGS, FINISHES AND APPLIANCES

類別A TYPE A

住宅單位機電裝置數量說明表 SCHEDULE OF MECHANICAL & ELECTRICAL PROVISION OF RESIDENTIAL UNITS

松柏徑142號洋房(亦稱為T4洋房)、150號洋房(亦稱為T8洋房)

HOUSE NO. 142 (ALSO KNOWN AS HOUSE T4), HOUSE NO. 150 (ALSO KNOWN AS HOUSE T8), CEDAR DRIVE

樓層 Level	客廳樓層(第三層) Living Room Level (Level 3)									天台樓層 Roof Level
位置 Location	大門入口 Main Entrance	客廳及飯廳 Living Room & Dining Room	廚房 Kitchen	工作間 Utility	洗手間 Lavatory	化妝間 Powder Room	儲物室 Store room	走廊及樓梯 Corridor & Stair	車庫 Carport	天台 Roof
電源接線座供抽氣扇 Fused connection unit for exhaust fan			1		1	1				
電源接線座 Fused connection unit			8							
對講機 Door phone	1		1							
電熱水爐接線座 Connection unit for electrical water heater			1		1	1				
配電箱 MCB distribution board							1			
室內空調機控制器 Indoor air-conditioner controller		2		1				1		
門鈴按鈕 Door bell push button	1									
鬚刨插座 Shaver socket outlet						1				
電源接線座供門鎖 Fused connection unit for door lock								1		

裝置、裝修物料及設備

FITTINGS, FINISHES AND APPLIANCES

類別A TYPE A

住宅單位機電裝置數量說明表 SCHEDULE OF MECHANICAL & ELECTRICAL PROVISION OF RESIDENTIAL UNITS

松柏徑140號洋房(亦稱為T3洋房)

HOUSE NO. 140 (ALSO KNOWN AS HOUSE T3), CEDAR DRIVE

樓層 Level	主人睡房樓層(第一層) Master Bedroom Level (Level 1)					睡房樓層(第二層) Bedroom Level (Level 2)							
位置 Location	主人睡房 Master Bedroom	衣帽間 Walk-in Closet	浴室1 Bathroom 1	走廊及 樓梯 Corridor & Stair	花園 Garden	睡房1 Bedroom 1	睡房2 Bedroom 2	睡房3 Bedroom 3	浴室2 Bathroom 2	浴室3 Bathroom 3	走廊及樓梯 Corridor & Stair	露台 Balcony	庭院 Yard
單位燈掣 1 Gang lighting switch	1					2		3			1		
雙位燈掣 2 Gang lighting switch				2			2				2		
三位燈掣 3 Gang lighting switch	3							1			2		
單位防水燈掣 1 Gang weatherproof lighting switch					1								7
雙位防水燈掣 2 Gang weatherproof lighting switch					2								
開關掣 Double pole switch	1							1			1		
13A單位電源插座 13A Single socket outlet	2	1		1		1	1	1			3		
13A雙位電源插座 13A Twin socket outlet	4		1			2	2	2	1	1	1		
防水單位電源插座 Weatherproof single socket outlet					1							1	
防水雙位電源插座 Weatherproof twin socket outlet					3								2
電話插座 Telephone outlet	1					1	1	1			1		
數據插座 Data outlet	3					2	2	2			1		
電視及電台天線插座 TV & FM outlet	2					1	1	1			1		
電源接線座供空調機 Fused connection unit for air-conditioning unit	2					1		2	1		1		
電源接線座供抽氣扇 Fused connection unit for exhaust fan			1						1	1			
對講機 Door phone	1										1		
鬚刨插座 Shaver socket outlet			1						1	1			
電熱水爐接線座 Connection unit for electrical water heater			1						1	1			
室內空調機控制器 Indoor air-conditioner controller	2					1	1	2			1		

裝置、裝修物料及設備

FITTINGS, FINISHES AND APPLIANCES

類別A TYPE A

住宅單位機電裝置數量說明表 SCHEDULE OF MECHANICAL & ELECTRICAL PROVISION OF RESIDENTIAL UNITS

松柏徑140號洋房(亦稱為T3洋房)

HOUSE NO. 140 (ALSO KNOWN AS HOUSE T3), CEDAR DRIVE

樓層 Level	客廳樓層(第三層) Living Room Level (Level 3)									天台樓層 Roof Level
位置 Location	大門入口 Main Entrance	客廳及飯廳 Living Room & Dining Room	廚房 Kitchen	工作間 Utility	洗手間 Lavatory	化妝間 Powder Room	儲物室 Store room	走廊及樓梯 Corridor & Stair	車庫 Carport	天台 Roof
單位燈掣 1 Gang lighting switch				1			1			
雙位燈掣 2 Gang lighting switch		3		1				3		
三位燈掣 3 Gang lighting switch		2		1						
單位防水燈掣 1 Gang weatherproof lighting switch	1									
雙位防水燈掣 2 Gang weatherproof lighting switch									1	
開關掣 Double pole switch			1	2				1		
13A單位電源插座 13A Single socket outlet		2	6			1		1		
13A雙位電源插座 13A Twin socket outlet		7	3	2			2			
防水雙位電源插座 Weatherproof twin socket outlet									1	
門鈴 Door bell			1							
電源接線座供門鈴 Fused connection unit for door bell			1							
電話插座 Telephone outlet		2					1			
數據插座 Data outlet		2					1			
電視及電台天線插座 TV & FM outlet		2					1			
煤氣錶 Gas meter				1						
室外空調機電位 Power supply for air-conditioning outdoor unit										2
電源接線座供空調機 Fused connection unit for air-conditioning unit		2	1			1	1			
洗衣機來水位 Water point for washing machine				1						
洗衣機去水位 Drain point for washing machine				1						

裝置、裝修物料及設備

FITTINGS, FINISHES AND APPLIANCES

類別A TYPE A

住宅單位機電裝置數量說明表 SCHEDULE OF MECHANICAL & ELECTRICAL PROVISION OF RESIDENTIAL UNITS

松柏徑140號洋房(亦稱為T3洋房)

HOUSE NO. 140 (ALSO KNOWN AS HOUSE T3), CEDAR DRIVE

樓層 Level	客廳樓層(第三層) Living Room Level (Level 3)									天台樓層 Roof Level
位置 Location	大門入口 Main Entrance	客廳及飯廳 Living Room & Dining Room	廚房 Kitchen	工作間 Utility	洗手間 Lavatory	化妝間 Powder Room	儲物室 Store room	走廊及樓梯 Corridor & Stair	車庫 Carport	天台 Roof
電源接線座供抽氣扇 Fused connection unit for exhaust fan			1		1	1				
電源接線座 Fused connection unit			7							
對講機 Door phone	1		1							
電熱水爐接線座 Connection unit for electrical water heater			1		1	1				
配電箱 MCB distribution board							2			
室內空調機控制器 Indoor air-conditioner controller		2						1		
門鈴按鈕 Door bell push button	1									
鬚刨插座 Shaver socket outlet						1				
電源接線座供門鎖 Fused connection unit for door lock								1		

裝置、裝修物料及設備

FITTINGS, FINISHES AND APPLIANCES

類別A TYPE A

住宅單位機電裝置數量說明表 SCHEDULE OF MECHANICAL & ELECTRICAL PROVISION OF RESIDENTIAL UNITS

松柏徑166號洋房(亦稱為T16洋房)

HOUSE NO. 166 (ALSO KNOWN AS HOUSE T16), CEDAR DRIVE

樓層 Level	主人睡房樓層(第一層) Master Bedroom Level (Level 1)					睡房樓層(第二層) Bedroom Level (Level 2)							
位置 Location	主人睡房 Master Bedroom	工作間 Utility Room	浴室1 Bathroom 1	走廊及樓梯 Corridor & Stair	花園 Garden	睡房1 Bedroom 1	睡房2 Bedroom 2	睡房3 Bedroom 3	浴室2 Bathroom 2	浴室3 Bathroom 3	走廊及樓梯 Corridor & Stair	露台 Balcony	庭院 Yard
單位燈掣 1 Gang lighting switch			1		1						2		
雙位燈掣 2 Gang lighting switch	2	2		2		1		1	2	2	6		
三位燈掣 3 Gang lighting switch					2		1						
開關掣 Double pole switch			1										
13A單位電源插座 13A Single socket outlet	7	5	3	1		2	6	3	4	2	3		
13A雙位電源插座 13A Twin socket outlet		3				3	2	3			1		
防水單位電源插座 Weatherproof single socket outlet					2							1	3
門感應器 Door contact				1							1		
紅外線發射器 Infra-red transmitter				1			1				1		
閉路電視 CCTV					1								1
電話及數據插座 Telephone & data outlet	2	3				3	2	3			1		
電視及電台天線插座 TV & FM outlet		1	1			1	1	1	1				
HTMI插座 HTMI outlet		2					2	2					
揚聲器 Speaker	5		2										
電源接線座供空調機 Fused connection unit for air-conditioning unit		1				1		1	1		1		
保安控制鍵盤 Security control keypad	1												
水泵 Pump					1						1		1
電源接線座供抽氣扇 Fused connection unit for exhaust fan			1						1	1			
對講機 Door phone	1										1		
電熱水爐接線座 Connection unit for electrical water heater			1						1	1			
配電箱 MCB distribution board					1								
燈光控制器 Lighting control panel	2												

裝置、裝修物料及設備

FITTINGS, FINISHES AND APPLIANCES

類別A TYPE A

住宅單位機電裝置數量說明表 SCHEDULE OF MECHANICAL & ELECTRICAL PROVISION OF RESIDENTIAL UNITS

松柏徑166號洋房(亦稱為T16洋房)

HOUSE NO. 166 (ALSO KNOWN AS HOUSE T16), CEDAR DRIVE

樓層 Level	客廳樓層(第三層) Living Room Level (Level 3)									天台樓層 Roof Level
位置 Location	大門入口 Main Entrance	客廳及飯廳 Living Room & Dining Room	廚房 Kitchen	工作間 Utility Room	洗手間 Lavatory	化妝間 Powder Room	儲物室 Store room	走廊及樓梯 Corridor & Stair	車庫 Carport	天台 Roof
單位燈掣 1 Gang lighting switch							1	1		
雙位燈掣 2 Gang lighting switch			1	1		1	1		1	
開關掣 Double pole switch							1			
13A單位電源插座 13A Single socket outlet		11	12	1	1	2	5	1		
13A雙位電源插座 13A Twin socket outlet		2	2				1			
防水單位電源插座 Weatherproof single socket outlet									1	
門感應器 Door contact	1									
大門鍵盤 Door keypad	1									
紅外線發射器 Infra-red transmitter		1								
閉路電視 CCTV	1								1	
電話及數據插座 Telephone & data outlet		2					2			
電視及電台天線插座 TV & FM outlet		1					2			
HTMI插座 HTMI outlet		2								
煤氣錶 Gas meter					1					
揚聲器 Speaker			2							
室外空調機電位 Power supply for air-conditioning outdoor unit										8
電源接線座供空調機 Fused connection unit for air-conditioning unit			1				1	1		
保安控制鍵盤 Security control keypad								1		
保安控制屏 Security control panel							1			
戶外保安警報器 Security outdoor siren									1	
電源接線座供抽氣扇 Fused connection unit for exhaust fan					1	1				
對講機 Door phone	1							1		
電熱水爐接線座 Connection unit for electrical water heater					1					
配電箱 MCB distribution board							1			
燈光控制器 Lighting control panel		1								

裝置、裝修物料及設備

FITTINGS, FINISHES AND APPLIANCES

類別B TYPE B

1. 外部裝修物料				
	細項	描述		
(a)	外牆	噴漆飾面。		
(b)	窗戶			
	客廳、飯廳和睡房窗	鋁質窗框，配以透明強化玻璃。		
	廚房窗	鋁質窗框，配以透明強化玻璃。		
	浴室窗	鋁質窗框，配以磨砂玻璃。		
	洗手間窗	鋁質窗框，配以磨砂玻璃。		
	工作間窗	鋁質窗框，配以透明強化玻璃。		
	化妝間窗	鋁質窗框，配以磨砂玻璃。		
(c)	窗台	不適用。		
(d)	花槽	花槽用料為鋼筋混凝土及外部噴漆。		
(e)	陽台或露台			
	松柏徑63號洋房(亦稱為S3洋房)、65號洋房(亦稱為S4洋房)、73號洋房(亦稱為S8洋房)、79號洋房(亦稱為S11洋房)、81號洋房(亦稱為S12洋房)、87號洋房(亦稱為S15洋房)及89號洋房(亦稱為S16洋房)	沒有露台或陽台。		沒有露台或陽台。
	棕櫚徑145號洋房(亦稱為S31洋房)及147號洋房(亦稱為S32洋房)			
	松柏徑142號洋房(亦稱為T4洋房)、148號洋房(亦稱為T7洋房)、150號洋房(亦稱為T8洋房)、172號洋房(亦稱為T19洋房)、174號洋房(亦稱為T20洋房)及178號洋房(亦稱為T22洋房)	露台有蓋。露台裝修物料類型如下: 牆身： 噴漆，設有混凝土欄杆。 地台： 鋪砌同質磚。 天花： 批盪及髹乳膠漆。 沒有陽台。		
(e)	松柏徑59號洋房(亦稱為S1洋房)、61號洋房(亦稱為S2洋房)、67號洋房(亦稱為S5洋房)、69號洋房(亦稱為S6洋房)、75號洋房(亦稱為S9洋房)、77號洋房(亦稱為S10洋房)、83號洋房(亦稱為S13洋房)、85號洋房(亦稱為S14洋房)、91號洋房(亦稱為S17洋房)、93號洋房(亦稱為S18洋房)及99號洋房(亦稱為S21洋房)			沒有露台或陽台。
	棕櫚徑133號洋房(亦稱為S25洋房)、135號洋房(亦稱為S26洋房)、141號洋房(亦稱為S29洋房)、143號洋房(亦稱為S30洋房)、149號洋房(亦稱為S33洋房)、151號洋房(亦稱為S34洋房)及155號洋房(亦稱為S36洋房)			
	(上述洋房已非由賣方擁有)			
(e)	松柏徑136號洋房(亦稱為T1洋房)、138號洋房(亦稱為T2洋房)、144號洋房(亦稱為T5洋房)、146號洋房(亦稱為T6洋房)、152號洋房(亦稱為T9洋房)、154號洋房(亦稱為T10洋房)、160號洋房(亦稱為T13洋房)、162號洋房(亦稱為T14洋房)、168號洋房(亦稱為T17洋房)、170號洋房(亦稱為T18洋房)及176號洋房(亦稱為T21洋房)			露台有蓋。露台裝修物料類型如下: 牆身： 髹油漆，設有混凝土欄杆。 地台： 鋪砌瓷磚。 天花： 批盪及髹乳膠漆。 沒有陽台。
	(上述洋房已非由賣方擁有)			
	(f)	乾衣設施	不適用。	

裝置、裝修物料及設備

FITTINGS, FINISHES AND APPLIANCES

類別B TYPE B

2. 室內裝修物料		
	細項	描述
(a)	大堂	不適用。
(b)	內牆及天花板	
	松柏徑63號洋房(亦稱為S3洋房)、65號洋房(亦稱為S4洋房)、73號洋房(亦稱為S8洋房)、79號洋房(亦稱為S11洋房)、81號洋房(亦稱為S12洋房)、87號洋房(亦稱為S15洋房)及89號洋房(亦稱為S16洋房)	內牆： 客廳、飯廳、睡房及主人睡房批盪後再髹乳膠漆。 天花： 客廳、飯廳、睡房及主人睡房批盪後再髹乳膠漆。
	棕櫚徑145號洋房(亦稱為S31洋房)及147號洋房(亦稱為S32洋房)	
	松柏徑142號洋房(亦稱為T4洋房)、148號洋房(亦稱為T7洋房)、150號洋房(亦稱為T8洋房)、172號洋房(亦稱為T19洋房)、174號洋房(亦稱為T20洋房)及178號洋房(亦稱為T22洋房)	內牆： 客廳、飯廳、睡房及主人睡房批盪後再髹乳膠漆。 天花： 客廳、飯廳、睡房及主人睡房批盪後再髹乳膠漆。

(b)	松柏徑59號洋房(亦稱為S1洋房)、61號洋房(亦稱為S2洋房)、67號洋房(亦稱為S5洋房)、69號洋房(亦稱為S6洋房)、75號洋房(亦稱為S9洋房)、77號洋房(亦稱為S10洋房)、83號洋房(亦稱為S13洋房)、85號洋房(亦稱為S14洋房)、91號洋房(亦稱為S17洋房)、93號洋房(亦稱為S18洋房)及99號洋房(亦稱為S21洋房)	內牆： 客廳、飯廳、睡房及主人睡房批盪後再髹乳膠漆。 (資料來源 - 見備註1。) 天花： 客廳、飯廳、睡房及主人睡房批盪後再髹乳膠漆。 (資料來源 - 見備註1。)
	棕櫚徑133號洋房(亦稱為S25洋房)、135號洋房(亦稱為S26洋房)、141號洋房(亦稱為S29洋房)、143號洋房(亦稱為S30洋房)、149號洋房(亦稱為S33洋房)、151號洋房(亦稱為S34洋房)及155號洋房(亦稱為S36洋房)	
	(上述洋房已非由賣方擁有)	
	松柏徑136號洋房(亦稱為T1洋房)、138號洋房(亦稱為T2洋房)、144號洋房(亦稱為T5洋房)、146號洋房(亦稱為T6洋房)、152號洋房(亦稱為T9洋房)、154號洋房(亦稱為T10洋房)、160號洋房(亦稱為T13洋房)、162號洋房(亦稱為T14洋房)、168號洋房(亦稱為T17洋房)、170號洋房(亦稱為T18洋房)及176號洋房(亦稱為T21洋房)	內牆： 客廳、飯廳、睡房及主人睡房批盪後再髹乳膠漆。 (資料來源 - 見備註1。) 天花： 客廳、飯廳、睡房及主人睡房批盪後再髹乳膠漆。 (資料來源 - 見備註1。)
	(上述洋房已非由賣方擁有)	

裝置、裝修物料及設備

FITTINGS, FINISHES AND APPLIANCES

類別B TYPE B

(c)	內部地板	
	松柏徑63號洋房(亦稱為S3洋房)、65號洋房(亦稱為S4洋房)、73號洋房(亦稱為S8洋房)、79號洋房(亦稱為S11洋房)、81號洋房(亦稱為S12洋房)、87號洋房(亦稱為S15洋房)及89號洋房(亦稱為S16洋房)	客廳、飯廳及睡房： 木地板及木牆腳線。
	棕櫚徑145號洋房(亦稱為S31洋房)及147號洋房(亦稱為S32洋房)	
(c)	松柏徑142號洋房(亦稱為T4洋房)、148號洋房(亦稱為T7洋房)、150號洋房(亦稱為T8洋房)、172號洋房(亦稱為T19洋房)、174號洋房(亦稱為T20洋房)及178號洋房(亦稱為T22洋房)	客廳、飯廳及睡房： 木地板及木牆腳線。
	松柏徑59號洋房(亦稱為S1洋房)、61號洋房(亦稱為S2洋房)、67號洋房(亦稱為S5洋房)、69號洋房(亦稱為S6洋房)、75號洋房(亦稱為S9洋房)、77號洋房(亦稱為S10洋房)、83號洋房(亦稱為S13洋房)、85號洋房(亦稱為S14洋房)、91號洋房(亦稱為S17洋房)、93號洋房(亦稱為S18洋房)及99號洋房(亦稱為S21洋房)	客廳、飯廳及睡房鋪砌柚木地板及柚木牆腳線。 (資料來源 - 見備註1。)
	棕櫚徑133號洋房(亦稱為S25洋房)、135號洋房(亦稱為S26洋房)、141號洋房(亦稱為S29洋房)、143號洋房(亦稱為S30洋房)、149號洋房(亦稱為S33洋房)、151號洋房(亦稱為S34洋房)及155號洋房(亦稱為S36洋房)	
(c)	(上述洋房已非由賣方擁有)	
	松柏徑136號洋房(亦稱為T1洋房)、138號洋房(亦稱為T2洋房)、144號洋房(亦稱為T5洋房)、146號洋房(亦稱為T6洋房)、152號洋房(亦稱為T9洋房)、154號洋房(亦稱為T10洋房)、160號洋房(亦稱為T13洋房)、162號洋房(亦稱為T14洋房)、168號洋房(亦稱為T17洋房)、170號洋房(亦稱為T18洋房)及176號洋房(亦稱為T21洋房)	客廳、飯廳及睡房鋪砌柚木地板及柚木牆腳線。 (資料來源 - 見備註1。)
(c)	(上述洋房已非由賣方擁有)	

裝置、裝修物料及設備

FITTINGS, FINISHES AND APPLIANCES

類別B TYPE B

(d)	浴室		
	松柏徑63號洋房(亦稱為S3洋房)、65號洋房(亦稱為S4洋房)、73號洋房(亦稱為S8洋房)、79號洋房(亦稱為S11洋房)、81號洋房(亦稱為S12洋房)、87號洋房(亦稱為S15洋房)及89號洋房(亦稱為S16洋房) 棕櫚徑145號洋房(亦稱為S31洋房)及147號洋房(亦稱為S32洋房)	浴室 1、浴室 2 及浴室 3	牆身： 外露部分鋪砌瓷磚至假天花。 地台： 外露部分鋪砌瓷磚。 天花： 鋁質假天花。
		化妝間	牆身： 外露部分鋪砌天然石至假天花。 地台： 外露部分鋪砌天然石。 天花： 鋁質假天花。
		洗手間	牆身： 外露部分鋪砌瓷磚至天花。 地台： 外露部分鋪砌瓷磚。 天花： 髹乳膠漆。
	松柏徑142號洋房(亦稱為T4洋房)、148號洋房(亦稱為T7洋房)、150號洋房(亦稱為T8洋房)、172號洋房(亦稱為T19洋房)、174號洋房(亦稱為T20洋房)及178號洋房(亦稱為T22洋房)	浴室 1、浴室 2 及浴室 3	牆身： 外露部分鋪砌瓷磚至假天花。 地台： 外露部分鋪砌瓷磚。 天花： 鋁質假天花。
		化妝間	牆身： 外露部分鋪砌天然石至假天花。 地台： 外露部分鋪砌天然石。 天花： 鋁質假天花。
洗手間		牆身： 外露部分鋪砌瓷磚至天花。 地台： 外露部分鋪砌瓷磚。 天花： 髹乳膠漆。	

(d)	松柏徑59號洋房(亦稱為S1洋房)、61號洋房(亦稱為S2洋房)、67號洋房(亦稱為S5洋房)、69號洋房(亦稱為S6洋房)、75號洋房(亦稱為S9洋房)、77號洋房(亦稱為S10洋房)、83號洋房(亦稱為S13洋房)、85號洋房(亦稱為S14洋房)、91號洋房(亦稱為S17洋房)、93號洋房(亦稱為S18洋房)及99號洋房(亦稱為S21洋房) 棕櫚徑133號洋房(亦稱為S25洋房)、135號洋房(亦稱為S26洋房)、141號洋房(亦稱為S29洋房)、143號洋房(亦稱為S30洋房)、149號洋房(亦稱為S33洋房)、151號洋房(亦稱為S34洋房)及155號洋房(亦稱為S36洋房) (上述洋房已非由賣方擁有)	浴室 1、浴室 2、浴室 3 及化妝間	牆身： 外露部分鋪砌瓷磚至假天花。 (資料來源 - 見備註1。) 地台： 外露部分鋪砌瓷磚。 (資料來源 - 見備註1。) 天花： 賣方沒有保留於2013 年4 月或之前出售的期數住宅物業的有關方面的資料。
	松柏徑136號洋房(亦稱為T1洋房)、138號洋房(亦稱為T2洋房)、144號洋房(亦稱為T5洋房)、146號洋房(亦稱為T6洋房)、152號洋房(亦稱為T9洋房)、154號洋房(亦稱為T10洋房)、160號洋房(亦稱為T13洋房)、162號洋房(亦稱為T14洋房)、168號洋房(亦稱為T17洋房)、170號洋房(亦稱為T18洋房)及176號洋房(亦稱為T21洋房) (上述洋房已非由賣方擁有)	浴室 1、浴室 2、浴室 3 及化妝間	牆身： 外露部分鋪砌瓷磚至假天花。 (資料來源 - 見備註1。) 地台： 外露部分鋪砌瓷磚。 (資料來源 - 見備註1。) 天花： 賣方沒有保留於2013 年4 月或之前出售的期數住宅物業的有關方面的資料。
		洗手間	賣方沒有保留於2013年4月或之前出售的期數的住宅物業的有關方面的資料。

裝置、裝修物料及設備

FITTINGS, FINISHES AND APPLIANCES

類別B TYPE B

(e)	廚房	
	松柏徑63號洋房(亦稱為S3洋房)、65號洋房(亦稱為S4洋房)、73號洋房(亦稱為S8洋房)、79號洋房(亦稱為S11洋房)、81號洋房(亦稱為S12洋房)、87號洋房(亦稱為S15洋房)及89號洋房(亦稱為S16洋房)	牆身： 外露部分鋪砌瓷磚至假天花。 地台： 外露部分鋪砌瓷磚。 天花： 裝設鋁質假天花。 灶台： 鋪砌人造石。
	棕櫚徑145號洋房(亦稱為S31洋房)及147號洋房(亦稱為S32洋房)	
	松柏徑142號洋房(亦稱為T4洋房)、148號洋房(亦稱為T7洋房)、150號洋房(亦稱為T8洋房)、172號洋房(亦稱為T19洋房)、174號洋房(亦稱為T20洋房)及178號洋房(亦稱為T22洋房)	牆身： 外露部分鋪砌瓷磚至天花。 地台： 外露部分鋪砌瓷磚。 天花： 髹乳膠漆。 灶台： 鋪砌人造石。

裝置、裝修物料及設備

FITTINGS, FINISHES AND APPLIANCES

類別B TYPE B

(e)	松柏徑59號洋房(亦稱為S1洋房)、61號洋房(亦稱為S2洋房)、67號洋房(亦稱為S5洋房)、69號洋房(亦稱為S6洋房)、75號洋房(亦稱為S9洋房)、77號洋房(亦稱為S10洋房)、83號洋房(亦稱為S13洋房)、85號洋房(亦稱為S14洋房)、91號洋房(亦稱為S17洋房)、93號洋房(亦稱為S18洋房)及99號洋房(亦稱為S21洋房)	牆身： 外露部分鋪砌瓷磚至假天花。 (資料來源 - 見備註1。) 地台： 外露部分鋪砌瓷磚。 (資料來源 - 見備註1。) 天花： 賣方沒有保留於2013年4月或之前出售的期數的住宅物業的有關方面的資料。 灶台： 賣方沒有保留於2013年4月或之前出售的期數的住宅物業的有關方面的資料。
	棕櫚徑133號洋房(亦稱為S25洋房)、135號洋房(亦稱為S26洋房)、141號洋房(亦稱為S29洋房)、143號洋房(亦稱為S30洋房)、149號洋房(亦稱為S33洋房)、151號洋房(亦稱為S34洋房)及155號洋房(亦稱為S36洋房)	
	(上述洋房已非由賣方擁有)	
	松柏徑136號洋房(亦稱為T1洋房)、138號洋房(亦稱為T2洋房)、144號洋房(亦稱為T5洋房)、146號洋房(亦稱為T6洋房)、152號洋房(亦稱為T9洋房)、154號洋房(亦稱為T10洋房)、160號洋房(亦稱為T13洋房)、162號洋房(亦稱為T14洋房)、168號洋房(亦稱為T17洋房)、170號洋房(亦稱為T18洋房)及176號洋房(亦稱為T21洋房)	牆身： 外露部分鋪砌瓷磚至假天花。 (資料來源 - 見備註1。) 地台： 外露部分鋪砌瓷磚。 (資料來源 - 見備註1。) 天花： 賣方沒有保留於2013年4月或之前出售的期數的住宅物業的有關方面的資料。 灶台： 賣方沒有保留於2013年4月或之前出售的期數的住宅物業的有關方面的資料。
	(上述洋房已非由賣方擁有)	

3. 室內裝置				
	細項	描述		
(a)	門			
	松柏徑63號洋房(亦稱為S3洋房)、65號洋房(亦稱為S4洋房)、73號洋房(亦稱為S8洋房)、79號洋房(亦稱為S11洋房)、81號洋房(亦稱為S12洋房)、87號洋房(亦稱為S15洋房)及89號洋房(亦稱為S16洋房)	住宅大門	實心木面木門配置門鼓、門鎖、門頂、防盜眼及防盜扣。	
		錶房門	油漆飾面木門配門鎖。	
		廚房門	木面木門配門鎖、門鼓及門頂。	
		工作間門	木面木門配門鎖、門鼓及門頂。	
		洗手間門	木面木門配門鎖及門頂。	
		化妝間門	木面木門配門鎖及門頂。	
		工作間庭院門	鋁框玻璃門配門鎖。	
		飯廳庭院門	鋁框玻璃趟門配門鎖。	
		睡房1門	木面木門配門鎖及門頂。	
		睡房2門	木面木門配門鎖及門頂。	
		睡房3門	木面木門配門鎖及門頂。	
		主人睡房門	木面木門配門鎖及門頂。	
		平台1門	鋁框玻璃趟門配門鎖。	
		浴室1門	木面木門配門鎖及門頂。	
		浴室2門	木面木門配門鎖及門頂。	
		浴室3門	木面木門配門鎖及門頂。	
	平台2門	鋁框玻璃門配門鎖。		
	平台3門	鋁框玻璃門配門鎖。		
	水缸房門	木面木門配門鎖及門頂。		
	棕櫚徑145號洋房(亦稱為S31洋房)及147號洋房(亦稱為S32洋房)			

裝置、裝修物料及設備

FITTINGS, FINISHES AND APPLIANCES

類別B TYPE B

(a)	松柏徑142號洋房(亦稱為T4洋房)、148號洋房(亦稱為T7洋房)、150號洋房(亦稱為T8洋房)、172號洋房(亦稱為T19洋房)、174號洋房(亦稱為T20洋房)及178號洋房(亦稱為T22洋房)	住宅大門	實心木面木門配置門鼓、門鎖、門頂、防盜眼及防盜扣。
		廚房門	木面木門配門鎖、門鼓及門頂。
		工作間門	木面木門配門鎖、門鼓及門頂。
		儲物室門	木面木門配門鎖及門頂。
		走廊門	木面木門配門鎖及門頂。
		洗手間門	木面木門配門鎖及門頂。
		化妝間門	木面木門配門鎖及門頂。
		睡房1門	木面木門配門鎖及門頂。
		睡房2門	木面木門配門鎖及門頂。
		睡房3門	木面木門配門鎖及門頂。
		主人睡房門	木面木門配門鎖及門頂。
		庭院門	鋁框玻璃門配門鎖。
		露台門	鋁框玻璃趟門配門鎖。
		浴室1門	木面木門配門鎖及門頂。
		浴室2門	木面木門配門鎖及門頂。
		浴室3門	木面木門配門鎖及門頂。
		花園門	鋁框玻璃門配門鎖。

裝置、裝修物料及設備

FITTINGS, FINISHES AND APPLIANCES

類別B TYPE B

(a)	松柏徑59號洋房(亦稱為S1洋房)、61號洋房(亦稱為S2洋房)、67號洋房(亦稱為S5洋房)、69號洋房(亦稱為S6洋房)、75號洋房(亦稱為S9洋房)、77號洋房(亦稱為S10洋房)、83號洋房(亦稱為S13洋房)、85號洋房(亦稱為S14洋房)、91號洋房(亦稱為S17洋房)、93號洋房(亦稱為S18洋房)及99號洋房(亦稱為S21洋房)	住宅大門	柚木門框及柚木實心大門，並裝置門鎖、內置式門鼓及防盜鍊。 (資料來源 - 見備註1。)
		睡房門	柚木空心木門，並裝置配件。 (資料來源 - 見備註1。)
		浴室門	柚木空心木門，並裝置配件。 (資料來源 - 見備註1。)
		平台及露台門	鋁質趟門。 (資料來源 - 見備註1。)
	棕櫚徑133號洋房(亦稱為S25洋房)、135號洋房(亦稱為S26洋房)、141號洋房(亦稱為S29洋房)、143號洋房(亦稱為S30洋房)、149號洋房(亦稱為S33洋房)、151號洋房(亦稱為S34洋房)及155號洋房(亦稱為S36洋房)	其他門	所有門及門框為油漆飾面。 (資料來源 - 見備註1。)
	(上述洋房已非由賣方擁有)		
	松柏徑136號洋房(亦稱為T1洋房)、138號洋房(亦稱為T2洋房)、144號洋房(亦稱為T5洋房)、146號洋房(亦稱為T6洋房)、152號洋房(亦稱為T9洋房)、154號洋房(亦稱為T10洋房)、160號洋房(亦稱為T13洋房)、162號洋房(亦稱為T14洋房)、168號洋房(亦稱為T17洋房)、170號洋房(亦稱為T18洋房)及176號洋房(亦稱為T21洋房)	住宅大門	柚木門框及柚木實心大門，並裝置門鎖、內置式門鼓及防盜鍊。 (資料來源 - 見備註1。)
		睡房門	柚木空心木門，並裝置配件。 (資料來源 - 見備註1。)
		浴室門	柚木空心木門，並裝置配件。 (資料來源 - 見備註1。)
		平台及露台門	鋁質趟門。 (資料來源 - 見備註1。)
		其他門	所有門及門框為油漆飾面。 (資料來源 - 見備註1。)
	(上述洋房已非由賣方擁有)		

裝置、裝修物料及設備

FITTINGS, FINISHES AND APPLIANCES

類別B TYPE B

(b)	浴室		
	松柏徑63號洋房(亦稱為S3洋房)、65號洋房(亦稱為S4洋房)、73號洋房(亦稱為S8洋房)、79號洋房(亦稱為S11洋房)、81號洋房(亦稱為S12洋房)、87號洋房(亦稱為S15洋房)及89號洋房(亦稱為S16洋房) 棕櫚徑145號洋房(亦稱為S31洋房)及147號洋房(亦稱為S32洋房)	浴室1及浴室2	選用天然石檯面，配以浴室潔具及配件，包括搪瓷鑄鐵浴缸 (1500毫米長 x 750毫米闊 x 350毫米高)連金屬浴簾掛桿、搪瓷坐廁、搪瓷洗手盆、搪瓷廁紙架、鍍鉻浴缸水龍頭、鍍鉻洗手盆水龍頭、鍍鉻花灑頭、鍍鉻毛巾架及掛牆鏡。 供水系統採用內藏安裝之冷熱水銅喉。
		浴室3	選用天然石檯面，配以浴室潔具及配件，包括搪瓷鑄鐵浴缸 (1800毫米長 x 900毫米闊 x 470毫米高)連金屬浴簾掛桿、淋浴間配玻璃摺門、搪瓷坐廁、搪瓷洗手盆、搪瓷廁紙架、鍍金浴缸水龍頭、鍍金洗手盆水龍頭、鍍金花灑頭、鍍金雨淋花灑頭、鍍金毛巾架及掛牆鏡。 供水系統採用內藏安裝之冷熱水銅喉。
		化妝間	選用天然石檯面，配以潔具及配件，包括搪瓷坐廁、搪瓷洗手盆、搪瓷廁紙架、鍍金洗手盆水龍頭及掛牆鏡。 供水系統採用內藏安裝之冷熱水銅喉。
		洗手間	潔具及配件包括搪瓷坐廁、搪瓷洗手盆、搪瓷廁紙架、鍍鉻水龍頭及鍍鉻花灑頭。 供水系統採用內藏安裝之冷熱水銅喉。
(b)	松柏徑142號洋房(亦稱為T4洋房)、148號洋房(亦稱為T7洋房)、150號洋房(亦稱為T8洋房)、172號洋房(亦稱為T19洋房)、174號洋房(亦稱為T20洋房)及178號洋房(亦稱為T22洋房)	浴室1	選用天然石檯面，配以浴室潔具及配件，包括搪瓷鑄鐵浴缸 (1800毫米長 x 900毫米闊 x 450毫米高)、淋浴間配玻璃摺門、搪瓷坐廁、搪瓷洗手盆、搪瓷廁紙架、鍍金浴缸水龍頭、鍍金洗手盆水龍頭、鍍金花灑頭、鍍金雨淋花灑頭、鍍金毛巾架及掛牆鏡。 供水系統採用內藏安裝之冷熱水銅喉。
		浴室2及浴室3	選用天然石檯面，配以浴室潔具及配件，包括搪瓷鑄鐵浴缸 (1500毫米長 x 750毫米闊 x 350毫米高)連金屬浴簾掛桿、搪瓷坐廁、搪瓷洗手盆、搪瓷廁紙架、鍍鉻浴缸水龍頭、鍍鉻洗手盆水龍頭、鍍鉻花灑頭、鍍鉻毛巾架及掛牆鏡。 供水系統採用內藏安裝之冷熱水銅喉。
		化妝間	選用天然石檯面，配以潔具及配件，包括搪瓷坐廁、搪瓷洗手盆、搪瓷廁紙架、鍍金洗手盆水龍頭及掛牆鏡。 供水系統採用內藏安裝之冷熱水銅喉。
		洗手間	潔具及配件包括搪瓷坐廁、搪瓷洗手盆、搪瓷廁紙架、鍍鉻水龍頭及鍍鉻花灑頭。 供水系統採用內藏安裝之冷熱水銅喉。

裝置、裝修物料及設備

FITTINGS, FINISHES AND APPLIANCES

類別B TYPE B

(b)	松柏徑59號洋房(亦稱為S1洋房)、61號洋房(亦稱為S2洋房)、67號洋房(亦稱為S5洋房)、69號洋房(亦稱為S6洋房)、75號洋房(亦稱為S9洋房)、77號洋房(亦稱為S10洋房)、83號洋房(亦稱為S13洋房)、85號洋房(亦稱為S14洋房)、91號洋房(亦稱為S17洋房)、93號洋房(亦稱為S18洋房)及99號洋房(亦稱為S21洋房) 棕櫚徑133號洋房(亦稱為S25洋房)、135號洋房(亦稱為S26洋房)、141號洋房(亦稱為S29洋房)、143號洋房(亦稱為S30洋房)、149號洋房(亦稱為S33洋房)、151號洋房(亦稱為S34洋房)及155號洋房(亦稱為S36洋房) (上述洋房已非由賣方擁有)	浴室1	裝置及設備的類型： 選用天然石檯面，配以浴室潔具及配件，包括洗手盆、電熱水爐及抽氣扇。 (資料來源 - 見備註2。) 裝置及設備的用料： 賣方沒有保留於2013年4月或之前出售的期數的住宅物業的有關方面的資料。 供水系統的類型及用料： 賣方沒有保留於2013年4月或之前出售的期數的住宅物業的有關方面的資料。 沐浴設施(包括花灑或浴缸(如適用的話))： 賣方沒有保留於2013年4月或之前出售的期數的住宅物業的有關方面的資料。 浴缸大小(如適用的話)： 賣方沒有保留於2013年4月或之前出售的期數的住宅物業的有關方面的資料。	化妝間	裝置及設備的類型： 賣方沒有保留於2013年4月或之前出售的期數的住宅物業的有關方面的資料。 裝置及設備的用料： 賣方沒有保留於2013年4月或之前出售的期數的住宅物業的有關方面的資料。 供水系統的類型及用料： 賣方沒有保留於2013年4月或之前出售的期數的住宅物業的有關方面的資料。 沐浴設施(包括花灑或浴缸(如適用的話))： 賣方沒有保留於2013年4月或之前出售的期數的住宅物業的有關方面的資料。 浴缸大小(如適用的話)： 賣方沒有保留於2013年4月或之前出售的期數的住宅物業的有關方面的資料。
		浴室2	裝置及設備的類型： 選用天然石檯面，配以浴室潔具及配件，包括洗手盆、電熱水爐及抽氣扇。 (資料來源 - 見備註2。) 裝置及設備的用料： 賣方沒有保留於2013年4月或之前出售的期數的住宅物業的有關方面的資料。 供水系統的類型及用料： 賣方沒有保留於2013年4月或之前出售的期數的住宅物業的有關方面的資料。 沐浴設施(包括花灑或浴缸(如適用的話))： 賣方沒有保留於2013年4月或之前出售的期數的住宅物業的有關方面的資料。 浴缸大小(如適用的話)： 賣方沒有保留於2013年4月或之前出售的期數的住宅物業的有關方面的資料。		裝置及設備的類型： 賣方沒有保留於2013年4月或之前出售的期數的住宅物業的有關方面的資料。 裝置及設備的用料： 賣方沒有保留於2013年4月或之前出售的期數的住宅物業的有關方面的資料。 供水系統的類型及用料： 賣方沒有保留於2013年4月或之前出售的期數的住宅物業的有關方面的資料。 沐浴設施(包括花灑或浴缸(如適用的話))： 賣方沒有保留於2013年4月或之前出售的期數的住宅物業的有關方面的資料。 浴缸大小(如適用的話)： 賣方沒有保留於2013年4月或之前出售的期數的住宅物業的有關方面的資料。
		浴室3	裝置及設備的類型： 選用天然石檯面，配以浴室潔具及配件，包括洗手盆、鍍金水龍頭、電熱水爐及抽氣扇。 (資料來源 - 見備註2。) 裝置及設備的用料： 賣方沒有保留於2013年4月或之前出售的期數的住宅物業的有關方面的資料。 供水系統的類型及用料： 賣方沒有保留於2013年4月或之前出售的期數的住宅物業的有關方面的資料。 沐浴設施(包括花灑或浴缸(如適用的話))： 賣方沒有保留於2013年4月或之前出售的期數的住宅物業的有關方面的資料。 浴缸大小(如適用的話)： 賣方沒有保留於2013年4月或之前出售的期數的住宅物業的有關方面的資料。	洗手間	裝置及設備的類型： 賣方沒有保留於2013年4月或之前出售的期數的住宅物業的有關方面的資料。 裝置及設備的用料： 賣方沒有保留於2013年4月或之前出售的期數的住宅物業的有關方面的資料。 供水系統的類型及用料： 賣方沒有保留於2013年4月或之前出售的期數的住宅物業的有關方面的資料。 沐浴設施(包括花灑或浴缸(如適用的話))： 賣方沒有保留於2013年4月或之前出售的期數的住宅物業的有關方面的資料。 浴缸大小(如適用的話)： 賣方沒有保留於2013年4月或之前出售的期數的住宅物業的有關方面的資料。

(b)	松柏徑59號洋房(亦稱為S1洋房)、61號洋房(亦稱為S2洋房)、67號洋房(亦稱為S5洋房)、69號洋房(亦稱為S6洋房)、75號洋房(亦稱為S9洋房)、77號洋房(亦稱為S10洋房)、83號洋房(亦稱為S13洋房)、85號洋房(亦稱為S14洋房)、91號洋房(亦稱為S17洋房)、93號洋房(亦稱為S18洋房)及99號洋房(亦稱為S21洋房)	化妝間	裝置及設備的類型： 賣方沒有保留於2013年4月或之前出售的期數的住宅物業的有關方面的資料。 裝置及設備的用料： 賣方沒有保留於2013年4月或之前出售的期數的住宅物業的有關方面的資料。 供水系統的類型及用料： 賣方沒有保留於2013年4月或之前出售的期數的住宅物業的有關方面的資料。 沐浴設施(包括花灑或浴缸(如適用的話))： 賣方沒有保留於2013年4月或之前出售的期數的住宅物業的有關方面的資料。 浴缸大小(如適用的話)： 賣方沒有保留於2013年4月或之前出售的期數的住宅物業的有關方面的資料。
	棕櫚徑133號洋房(亦稱為S25洋房)、135號洋房(亦稱為S26洋房)、141號洋房(亦稱為S29洋房)、143號洋房(亦稱為S30洋房)、149號洋房(亦稱為S33洋房)、151號洋房(亦稱為S34洋房)及155號洋房(亦稱為S36洋房) (上述洋房已非由賣方擁有)	洗手間	裝置及設備的類型： 賣方沒有保留於2013年4月或之前出售的期數的住宅物業的有關方面的資料。 裝置及設備的用料： 賣方沒有保留於2013年4月或之前出售的期數的住宅物業的有關方面的資料。 供水系統的類型及用料： 賣方沒有保留於2013年4月或之前出售的期數的住宅物業的有關方面的資料。 沐浴設施(包括花灑或浴缸(如適用的話))： 賣方沒有保留於2013年4月或之前出售的期數的住宅物業的有關方面的資料。 浴缸大小(如適用的話)： 賣方沒有保留於2013年4月或之前出售的期數的住宅物業的有關方面的資料。

裝置、裝修物料及設備

FITTINGS, FINISHES AND APPLIANCES

類別B TYPE B

(b)	松柏徑136號洋房(亦稱為T1洋房)、138號洋房(亦稱為T2洋房)、144號洋房(亦稱為T5洋房)、146號洋房(亦稱為T6洋房)、152號洋房(亦稱為T9洋房)、154號洋房(亦稱為T10洋房)、160號洋房(亦稱為T13洋房)、162號洋房(亦稱為T14洋房)、168號洋房(亦稱為T17洋房)、170號洋房(亦稱為T18洋房)及176號洋房(亦稱為T21洋房) (上述洋房已非由賣方擁有)	浴室1	裝置及設備的類型： 選用天然石檯面，配以浴室潔具及配件，包括洗手盆、電熱水爐及抽氣扇。 (資料來源 - 見備註2。) 裝置及設備的用料： 賣方沒有保留於2013年4月或之前出售的期數的住宅物業的有關方面的資料。 供水系統的類型及用料： 賣方沒有保留於2013年4月或之前出售的期數的住宅物業的有關方面的資料。 沐浴設施(包括花灑或浴缸(如適用的話))： 賣方沒有保留於2013年4月或之前出售的期數的住宅物業的有關方面的資料。 浴缸大小(如適用的話)： 賣方沒有保留於2013 年4月或之前出售的期數住宅物業的有關方面的資料。	(b)	松柏徑136號洋房(亦稱為T1洋房)、138號洋房(亦稱為T2洋房)、144號洋房(亦稱為T5洋房)、146號洋房(亦稱為T6洋房)、152號洋房(亦稱為T9洋房)、154號洋房(亦稱為T10洋房)、160號洋房(亦稱為T13洋房)、162號洋房(亦稱為T14洋房)、168號洋房(亦稱為T17洋房)、170號洋房(亦稱為T18洋房)及176號洋房(亦稱為T21洋房) (上述洋房已非由賣方擁有)	化妝間	裝置及設備的類型： 賣方沒有保留於2013年4月或之前出售的期數住宅物業的有關方面的資料。 裝置及設備的用料： 賣方沒有保留於2013年4月或之前出售的期數住宅物業的有關方面的資料。 供水系統的類型及用料： 賣方沒有保留於2013年4月或之前出售的期數住宅物業的有關方面的資料。 沐浴設施(包括花灑或浴缸(如適用的話))： 賣方沒有保留於2013年4月或之前出售的期數住宅物業的有關方面的資料。 浴缸大小(如適用的話)： 賣方沒有保留於2013年4月或之前出售的期數住宅物業的有關方面的資料。
		浴室2	裝置及設備的類型： 選用天然石檯面，配以浴室潔具及配件，包括洗手盆、電熱水爐及抽氣扇。 (資料來源 - 見備註2。) 裝置及設備的用料： 賣方沒有保留於2013年4月或之前出售的期數的住宅物業的有關方面的資料。 供水系統的類型及用料： 賣方沒有保留於2013年4月或之前出售的期數的住宅物業的有關方面的資料。 沐浴設施(包括花灑或浴缸(如適用的話))： 賣方沒有保留於2013年4月或之前出售的期數的住宅物業的有關方面的資料。 浴缸大小(如適用的話)： 賣方沒有保留於2013 年4月或之前出售的期數住宅物業的有關方面的資料。			洗手間	裝置及設備的類型： 賣方沒有保留於2013年4月或之前出售的期數的住宅物業的有關方面的資料。 裝置及設備的用料： 賣方沒有保留於2013年4月或之前出售的期數的住宅物業的有關方面的資料。 供水系統的類型及用料： 賣方沒有保留於2013年4月或之前出售的期數的住宅物業的有關方面的資料。 沐浴設施(包括花灑或浴缸(如適用的話))： 賣方沒有保留於2013年4月或之前出售的期數的住宅物業的有關方面的資料。 浴缸大小(如適用的話)： 賣方沒有保留於2013年4月或之前出售的期數的住宅物業的有關方面的資料。
		浴室3	裝置及設備的類型： 選用天然石檯面，配以浴室潔具及配件，包括洗手盆、鍍金水龍頭、電熱水爐及抽氣扇。 (資料來源-見備註2。) 裝置及設備的用料： 賣方沒有保留於2013年4月或之前出售的期數的住宅物業的有關方面的資料。 供水系統的類型及用料： 賣方沒有保留於2013年4月或之前出售的期數的住宅物業的有關方面的資料。 沐浴設施(包括花灑或浴缸(如適用的話))： 賣方沒有保留於2013年4月或之前出售的期數的住宅物業的有關方面的資料。 浴缸大小(如適用的話)： 賣方沒有保留於2013年4月或之前出售的期數的住宅物業的有關方面的資料。				

裝置、裝修物料及設備

FITTINGS, FINISHES AND APPLIANCES

類別B TYPE B

(c)	廚房			
	松柏徑63號洋房(亦稱為S3洋房)、65號洋房(亦稱為S4洋房)、73號洋房(亦稱為S8洋房)、79號洋房(亦稱為S11洋房)、81號洋房(亦稱為S12洋房)、87號洋房(亦稱為S15洋房)及89號洋房(亦稱為S16洋房)	木吊櫃及地櫃配以木皮飾面門板、人造石檯面、不銹鋼洗滌盆及鍍鉻洗滌盆水龍頭。 供水系統採用內藏安裝之冷熱水銅喉。		松柏徑142號洋房(亦稱為T4洋房)、148號洋房(亦稱為T7洋房)、150號洋房(亦稱為T8洋房)、172號洋房(亦稱為T19洋房)、174號洋房(亦稱為T20洋房)及178號洋房(亦稱為T22洋房)
	棕櫚徑145號洋房(亦稱為S31洋房)及147號洋房(亦稱為S32洋房)			松柏徑59號洋房(亦稱為S1洋房)、61號洋房(亦稱為S2洋房)、67號洋房(亦稱為S5洋房)、69號洋房(亦稱為S6洋房)、75號洋房(亦稱為S9洋房)、77號洋房(亦稱為S10洋房)、83號洋房(亦稱為S13洋房)、85號洋房(亦稱為S14洋房)、91號洋房(亦稱為S17洋房)、93號洋房(亦稱為S18洋房)及99號洋房(亦稱為S21洋房)
(c)	棕櫚徑133號洋房(亦稱為S25洋房)、135號洋房(亦稱為S26洋房)、141號洋房(亦稱為S29洋房)、143號洋房(亦稱為S30洋房)、149號洋房(亦稱為S33洋房)、151號洋房(亦稱為S34洋房)及155號洋房(亦稱為S36洋房) (上述洋房已非由賣方擁有)			
	松柏徑136號洋房(亦稱為T1洋房)、138號洋房(亦稱為T2洋房)、144號洋房(亦稱為T5洋房)、146號洋房(亦稱為T6洋房)、152號洋房(亦稱為T9洋房)、154號洋房(亦稱為T10洋房)、160號洋房(亦稱為T13洋房)、162號洋房(亦稱為T14洋房)、168號洋房(亦稱為T17洋房)、170號洋房(亦稱為T18洋房)及176號洋房(亦稱為T21洋房) (上述洋房已非由賣方擁有)			裝置及設備的類型： 裝設廚櫃及嵌入式電器、抽油煙機、煤氣煮食爐、搪瓷洗滌盆、電焗爐、電熱水爐及抽氣扇。 (資料來源-見備註1及2。) 供水系統的用料： 賣方沒有保留於2013年4月或之前出售的期數住宅物業的有關方面的資料。 廚櫃的用料及裝修物料： 賣方沒有保留於2013年4月或之前出售的期數住宅物業的有關方面的資料。

裝置、裝修物料及設備

FITTINGS, FINISHES AND APPLIANCES

類別B TYPE B

(d)	睡房		
	松柏徑63號洋房(亦稱為S3洋房)、65號洋房(亦稱為S4洋房)、73號洋房(亦稱為S8洋房)、79號洋房(亦稱為S11洋房)、81號洋房(亦稱為S12洋房)、87號洋房(亦稱為S15洋房)及89號洋房(亦稱為S16洋房)	睡房1、 睡房2及 睡房3	木製嵌入式衣櫃。
	棕櫚徑145號洋房(亦稱為S31洋房)及147號洋房(亦稱為S32洋房)	主人睡房	沒有裝置。
	松柏徑142號洋房(亦稱為T4洋房)、148號洋房(亦稱為T7洋房)、150號洋房(亦稱為T8洋房)、172號洋房(亦稱為T19洋房)、174號洋房(亦稱為T20洋房)及178號洋房(亦稱為T22洋房)	睡房1、 睡房2、 睡房3 及 主人睡房	木製嵌入式衣櫃。

(d)	松柏徑59號洋房(亦稱為S1洋房)、61號洋房(亦稱為S2洋房)、67號洋房(亦稱為S5洋房)、69號洋房(亦稱為S6洋房)、75號洋房(亦稱為S9洋房)、77號洋房(亦稱為S10洋房)、83號洋房(亦稱為S13洋房)、85號洋房(亦稱為S14洋房)、91號洋房(亦稱為S17洋房)、93號洋房(亦稱為S18洋房)及99號洋房(亦稱為S21洋房)	沒有裝置。
	棕櫚徑133號洋房(亦稱為S25洋房)、135號洋房(亦稱為S26洋房)、141號洋房(亦稱為S29洋房)、143號洋房(亦稱為S30洋房)、149號洋房(亦稱為S33洋房)、151號洋房(亦稱為S34洋房)及155號洋房(亦稱為S36洋房) (上述洋房已非由賣方擁有)	
	松柏徑136號洋房(亦稱為T1洋房)、138號洋房(亦稱為T2洋房)、144號洋房(亦稱為T5洋房)、146號洋房(亦稱為T6洋房)、152號洋房(亦稱為T9洋房)、154號洋房(亦稱為T10洋房)、160號洋房(亦稱為T13洋房)、162號洋房(亦稱為T14洋房)、168號洋房(亦稱為T17洋房)、170號洋房(亦稱為T18洋房)及176號洋房(亦稱為T21洋房) (上述洋房已非由賣方擁有)	沒有裝置。

裝置、裝修物料及設備

FITTINGS, FINISHES AND APPLIANCES

類別B TYPE B

(e)	電話	
	松柏徑63號洋房(亦稱為S3洋房)、65號洋房(亦稱為S4洋房)、73號洋房(亦稱為S8洋房)、79號洋房(亦稱為S11洋房)、81號洋房(亦稱為S12洋房)、87號洋房(亦稱為S15洋房)及89號洋房(亦稱為S16洋房)	設有電話插座。有關接駁點的位置及數目，請參考「住宅單位機電裝置數量說明表」。
	棕櫚徑145號洋房(亦稱為S31洋房)及147號洋房(亦稱為S32洋房)	
(e)	松柏徑142號洋房(亦稱為T4洋房)、148號洋房(亦稱為T7洋房)、150號洋房(亦稱為T8洋房)、172號洋房(亦稱為T19洋房)、174號洋房(亦稱為T20洋房)及178號洋房(亦稱為T22洋房)	設有電話插座。有關接駁點的位置及數目，請參考「住宅單位機電裝置數量說明表」。
	松柏徑59號洋房(亦稱為S1洋房)、61號洋房(亦稱為S2洋房)、67號洋房(亦稱為S5洋房)、69號洋房(亦稱為S6洋房)、75號洋房(亦稱為S9洋房)、77號洋房(亦稱為S10洋房)、83號洋房(亦稱為S13洋房)、85號洋房(亦稱為S14洋房)、91號洋房(亦稱為S17洋房)、93號洋房(亦稱為S18洋房)及99號洋房(亦稱為S21洋房)	
	棕櫚徑133號洋房(亦稱為S25洋房)、135號洋房(亦稱為S26洋房)、141號洋房(亦稱為S29洋房)、143號洋房(亦稱為S30洋房)、149號洋房(亦稱為S33洋房)、151號洋房(亦稱為S34洋房)及155號洋房(亦稱為S36洋房)	設有電話插座。 (資料來源 - 見備註1。) 接駁點的位置及數目： 賣方沒有保留於2013年4月或之前出售的期數的住宅物業的有關方面的資料。
(e)	松柏徑136號洋房(亦稱為T1洋房)、138號洋房(亦稱為T2洋房)、144號洋房(亦稱為T5洋房)、146號洋房(亦稱為T6洋房)、152號洋房(亦稱為T9洋房)、154號洋房(亦稱為T10洋房)、160號洋房(亦稱為T13洋房)、162號洋房(亦稱為T14洋房)、168號洋房(亦稱為T17洋房)、170號洋房(亦稱為T18洋房)及176號洋房(亦稱為T21洋房)	
	(上述洋房已非由賣方擁有)	

裝置、裝修物料及設備

FITTINGS, FINISHES AND APPLIANCES

類別B TYPE B

	天線		
(f)	松柏徑63號洋房(亦稱為S3洋房)、65號洋房(亦稱為S4洋房)、73號洋房(亦稱為S8洋房)、79號洋房(亦稱為S11洋房)、81號洋房(亦稱為S12洋房)、87號洋房(亦稱為S15洋房)及89號洋房(亦稱為S16洋房)	設有電視及電台天線插座。有關接駁點的位置及數目，請參考「住宅單位機電裝置數量說明表」。	
	棕櫚徑145號洋房(亦稱為S31洋房)及147號洋房(亦稱為S32洋房)		
	松柏徑142號洋房(亦稱為T4洋房)、148號洋房(亦稱為T7洋房)、150號洋房(亦稱為T8洋房)、172號洋房(亦稱為T19洋房)、174號洋房(亦稱為T20洋房)及178號洋房(亦稱為T22洋房)	設有電視及電台天線插座。有關接駁點的位置及數目，請參考「住宅單位機電裝置數量說明表」。	

(f)	松柏徑59號洋房(亦稱為S1洋房)、61號洋房(亦稱為S2洋房)、67號洋房(亦稱為S5洋房)、69號洋房(亦稱為S6洋房)、75號洋房(亦稱為S9洋房)、77號洋房(亦稱為S10洋房)、83號洋房(亦稱為S13洋房)、85號洋房(亦稱為S14洋房)、91號洋房(亦稱為S17洋房)、93號洋房(亦稱為S18洋房)及99號洋房(亦稱為S21洋房)	客廳、家庭地方及主人睡房均裝設公眾電視及電台接收插座。 (資料來源-見備註2。)
	棕櫚徑133號洋房(亦稱為S25洋房)、135號洋房(亦稱為S26洋房)、141號洋房(亦稱為S29洋房)、143號洋房(亦稱為S30洋房)、149號洋房(亦稱為S33洋房)、151號洋房(亦稱為S34洋房)及155號洋房(亦稱為S36洋房)	
	(上述洋房已非由賣方擁有)	
	松柏徑136號洋房(亦稱為T1洋房)、138號洋房(亦稱為T2洋房)、144號洋房(亦稱為T5洋房)、146號洋房(亦稱為T6洋房)、152號洋房(亦稱為T9洋房)、154號洋房(亦稱為T10洋房)、160號洋房(亦稱為T13洋房)、162號洋房(亦稱為T14洋房)、168號洋房(亦稱為T17洋房)、170號洋房(亦稱為T18洋房)及176號洋房(亦稱為T21洋房)	客廳、家庭地方及主人睡房均裝設公眾電視及電台接收插座。 (資料來源-見備註2。)
	(上述洋房已非由賣方擁有)	

裝置、裝修物料及設備

FITTINGS, FINISHES AND APPLIANCES

類別B TYPE B

	電力裝置			松柏徑59號洋房(亦稱為S1洋房)、61號洋房(亦稱為S2洋房)、67號洋房(亦稱為S5洋房)、69號洋房(亦稱為S6洋房)、75號洋房(亦稱為S9洋房)、77號洋房(亦稱為S10洋房)、83號洋房(亦稱為S13洋房)、85號洋房(亦稱為S14洋房)、91號洋房(亦稱為S17洋房)、93號洋房(亦稱為S18洋房)及99號洋房(亦稱為S21洋房)	設有燈掣及電插座，均採用暗喉。 (資料來源 - 見備註1。)
(g)	松柏徑63號洋房(亦稱為S3洋房)、65號洋房(亦稱為S4洋房)、73號洋房(亦稱為S8洋房)、79號洋房(亦稱為S11洋房)、81號洋房(亦稱為S12洋房)、87號洋房(亦稱為S15洋房)及89號洋房(亦稱為S16洋房)	提供160A三相電源並裝妥微型斷路器及配電箱。未有提供冷氣機外置式或內置式冷氣喉管或冷氣機電掣位。有關接駁點的位置及數量，請參考「住宅單位機電裝置數量說明表」。		棕櫚徑133號洋房(亦稱為S25洋房)、135號洋房(亦稱為S26洋房)、141號洋房(亦稱為S29洋房)、143號洋房(亦稱為S30洋房)、149號洋房(亦稱為S33洋房)、151號洋房(亦稱為S34洋房)及155號洋房(亦稱為S36洋房)	
	棕櫚徑145號洋房(亦稱為S31洋房)及147號洋房(亦稱為S32洋房)			(上述洋房已非由賣方擁有)	
	松柏徑142號洋房(亦稱為T4洋房)、148號洋房(亦稱為T7洋房)、150號洋房(亦稱為T8洋房)、172號洋房(亦稱為T19洋房)、174號洋房(亦稱為T20洋房)及178號洋房(亦稱為T22洋房)			松柏徑136號洋房(亦稱為T1洋房)、138號洋房(亦稱為T2洋房)、144號洋房(亦稱為T5洋房)、146號洋房(亦稱為T6洋房)、152號洋房(亦稱為T9洋房)、154號洋房(亦稱為T10洋房)、160號洋房(亦稱為T13洋房)、162號洋房(亦稱為T14洋房)、168號洋房(亦稱為T17洋房)、170號洋房(亦稱為T18洋房)及176號洋房(亦稱為T21洋房)	設有燈掣及電插座，均採用暗喉。 (資料來源 - 見備註1。)
				(上述洋房已非由賣方擁有)	

裝置、裝修物料及設備

FITTINGS, FINISHES AND APPLIANCES

類別B TYPE B

(h)	氣體供應		(h)	松柏徑59號洋房(亦稱為S1洋房)、61號洋房(亦稱為S2洋房)、67號洋房(亦稱為S5洋房)、69號洋房(亦稱為S6洋房)、75號洋房(亦稱為S9洋房)、77號洋房(亦稱為S10洋房)、83號洋房(亦稱為S13洋房)、85號洋房(亦稱為S14洋房)、91號洋房(亦稱為S17洋房)、93號洋房(亦稱為S18洋房)及99號洋房(亦稱為S21洋房)	類型及系統： 賣方沒有保留於2013年4月或之前出售的期數的住宅物業的有關方面的資料。
	松柏徑63號洋房(亦稱為S3洋房)、65號洋房(亦稱為S4洋房)、73號洋房(亦稱為S8洋房)、79號洋房(亦稱為S11洋房)、81號洋房(亦稱為S12洋房)、87號洋房(亦稱為S15洋房)及89號洋房(亦稱為S16洋房)	車庫之水錶櫃內均裝妥獨立煤氣錶。		棕櫚徑133號洋房(亦稱為S25洋房)、135號洋房(亦稱為S26洋房)、141號洋房(亦稱為S29洋房)、143號洋房(亦稱為S30洋房)、149號洋房(亦稱為S33洋房)、151號洋房(亦稱為S34洋房)及155號洋房(亦稱為S36洋房)	
	棕櫚徑145號洋房(亦稱為S31洋房)及147號洋房(亦稱為S32洋房)				
	松柏徑142號洋房(亦稱為T4洋房)、148號洋房(亦稱為T7洋房)、150號洋房(亦稱為T8洋房)、172號洋房(亦稱為T19洋房)、174號洋房(亦稱為T20洋房)及178號洋房(亦稱為T22洋房)	工作間內均裝妥獨立煤氣錶。		松柏徑136號洋房(亦稱為T1洋房)、138號洋房(亦稱為T2洋房)、144號洋房(亦稱為T5洋房)、146號洋房(亦稱為T6洋房)、152號洋房(亦稱為T9洋房)、154號洋房(亦稱為T10洋房)、160號洋房(亦稱為T13洋房)、162號洋房(亦稱為T14洋房)、168號洋房(亦稱為T17洋房)、170號洋房(亦稱為T18洋房)及176號洋房(亦稱為T21洋房)	
				(上述洋房已非由賣方擁有)	

裝置、裝修物料及設備

FITTINGS, FINISHES AND APPLIANCES

類別B TYPE B

	洗衣機接駁點		
(i)	松柏徑63號洋房(亦稱為S3洋房)、65號洋房(亦稱為S4洋房)、73號洋房(亦稱為S8洋房)、79號洋房(亦稱為S11洋房)、81號洋房(亦稱為S12洋房)、87號洋房(亦稱為S15洋房)及89號洋房(亦稱為S16洋房)	洗衣機接駁點設於工作間。工作間內設有洗衣機來水接駁點喉位及去水喉接駁喉位。	
	棕櫚徑145號洋房(亦稱為S31洋房)及147號洋房(亦稱為S32洋房)		
	松柏徑142號洋房(亦稱為T4洋房)、148號洋房(亦稱為T7洋房)、150號洋房(亦稱為T8洋房)、172號洋房(亦稱為T19洋房)、174號洋房(亦稱為T20洋房)及178號洋房(亦稱為T22洋房)	洗衣機接駁點設於工作間。工作間內設有洗衣機來水接駁點喉位及去水喉接駁喉位。	

(i)	松柏徑59號洋房(亦稱為S1洋房)、61號洋房(亦稱為S2洋房)、67號洋房(亦稱為S5洋房)、69號洋房(亦稱為S6洋房)、75號洋房(亦稱為S9洋房)、77號洋房(亦稱為S10洋房)、83號洋房(亦稱為S13洋房)、85號洋房(亦稱為S14洋房)、91號洋房(亦稱為S17洋房)、93號洋房(亦稱為S18洋房)及99號洋房(亦稱為S21洋房)	位置及設計： 賣方沒有保留於2013年4月或之前出售的期數的住宅物業的有關方面的資料。
	棕櫚徑133號洋房(亦稱為S25洋房)、135號洋房(亦稱為S26洋房)、141號洋房(亦稱為S29洋房)、143號洋房(亦稱為S30洋房)、149號洋房(亦稱為S33洋房)、151號洋房(亦稱為S34洋房)及155號洋房(亦稱為S36洋房)	
	(上述洋房已非由賣方擁有)	
	松柏徑136號洋房(亦稱為T1洋房)、138號洋房(亦稱為T2洋房)、144號洋房(亦稱為T5洋房)、146號洋房(亦稱為T6洋房)、152號洋房(亦稱為T9洋房)、154號洋房(亦稱為T10洋房)、160號洋房(亦稱為T13洋房)、162號洋房(亦稱為T14洋房)、168號洋房(亦稱為T17洋房)、170號洋房(亦稱為T18洋房)及176號洋房(亦稱為T21洋房)	位置及設計： 賣方沒有保留於2013年4月或之前出售的期數的住宅物業的有關方面的資料。
	(上述洋房已非由賣方擁有)	

裝置、裝修物料及設備

FITTINGS, FINISHES AND APPLIANCES

類別B TYPE B

(j)	供水	
	松柏徑63號洋房(亦稱為S3洋房)、65號洋房(亦稱為S4洋房)、73號洋房(亦稱為S8洋房)、79號洋房(亦稱為S11洋房)、81號洋房(亦稱為S12洋房)、87號洋房(亦稱為S15洋房)及89號洋房(亦稱為S16洋房)	除儲物室、假天花內及天花飾板外，冷熱水供應全部採用隱藏式銅喉。
	棕櫚徑145號洋房(亦稱為S31洋房)及147號洋房(亦稱為S32洋房)	
	松柏徑142號洋房(亦稱為T4洋房)、148號洋房(亦稱為T7洋房)、150號洋房(亦稱為T8洋房)、172號洋房(亦稱為T19洋房)、174號洋房(亦稱為T20洋房)及178號洋房(亦稱為T22洋房)	除儲物室、假天花內及天花飾板外，冷熱水供應全部採用隱藏式銅喉。

(j)	松柏徑59號洋房(亦稱為S1洋房)、61號洋房(亦稱為S2洋房)、67號洋房(亦稱為S5洋房)、69號洋房(亦稱為S6洋房)、75號洋房(亦稱為S9洋房)、77號洋房(亦稱為S10洋房)、83號洋房(亦稱為S13洋房)、85號洋房(亦稱為S14洋房)、91號洋房(亦稱為S17洋房)、93號洋房(亦稱為S18洋房)及99號洋房(亦稱為S21洋房)	水管的用料、水管是隱藏或外露及有否熱水供應： 賣方沒有保留於2013年4月或之前出售的期數住宅物業的有關方面的資料。
	棕櫚徑133號洋房(亦稱為S25洋房)、135號洋房(亦稱為S26洋房)、141號洋房(亦稱為S29洋房)、143號洋房(亦稱為S30洋房)、149號洋房(亦稱為S33洋房)、151號洋房(亦稱為S34洋房)及155號洋房(亦稱為S36洋房)	
	(上述洋房已非由賣方擁有)	
	松柏徑136號洋房(亦稱為T1洋房)、138號洋房(亦稱為T2洋房)、144號洋房(亦稱為T5洋房)、146號洋房(亦稱為T6洋房)、152號洋房(亦稱為T9洋房)、154號洋房(亦稱為T10洋房)、160號洋房(亦稱為T13洋房)、162號洋房(亦稱為T14洋房)、168號洋房(亦稱為T17洋房)、170號洋房(亦稱為T18洋房)及176號洋房(亦稱為T21洋房)	水管的用料、水管是隱藏或外露及有否熱水供應： 賣方沒有保留於2013年4月或之前出售的期數住宅物業的有關方面的資料。
	(上述洋房已非由賣方擁有)	

裝置、裝修物料及設備

FITTINGS, FINISHES AND APPLIANCES

類別B TYPE B

4. 雜項		
	細項	描述
(a)	升降機	不適用。
(b)	信箱	不銹鋼信箱。
(c)	垃圾收集	每座洋房入口設有公用垃圾筒，垃圾由清潔工人定時負責收集。
(d)	水錶、電錶及氣體錶	每座洋房的獨立水錶設於車庫內之水錶櫃。 每座洋房的獨立電錶設於電錶房內。 每座洋房的獨立氣體錶設於工作間、洗手間或車庫內之水錶櫃。
5. 保安設施		
每座洋房的大門入口均設保安控制系統及警報按鈕置於對講機連接至中央保安系統。		
6. 設備說明		
松柏徑59號洋房(亦稱為S1洋房)、61號洋房(亦稱為S2洋房)、67號洋房(亦稱為S5洋房)、69號洋房(亦稱為S6洋房)、75號洋房(亦稱為S9洋房)、77號洋房(亦稱為S10洋房)、83號洋房(亦稱為S13洋房)、85號洋房(亦稱為S14洋房)、91號洋房(亦稱為S17洋房)、93號洋房(亦稱為S18洋房)及99號洋房(亦稱為S21洋房)		
棕櫚徑133號洋房(亦稱為S25洋房)、135號洋房(亦稱為S26洋房)、141號洋房(亦稱為S29洋房)、143號洋房(亦稱為S30洋房)、149號洋房(亦稱為S33洋房)、151號洋房(亦稱為S34洋房)及155號洋房(亦稱為S36洋房)		
松柏徑136號洋房(亦稱為T1洋房)、138號洋房(亦稱為T2洋房)、144號洋房(亦稱為T5洋房)、146號洋房(亦稱為T6洋房)、152號洋房(亦稱為T9洋房)、154號洋房(亦稱為T10洋房)、160號洋房(亦稱為T13洋房)、162號洋房(亦稱為T14洋房)、168號洋房(亦稱為T17洋房)、170號洋房(亦稱為T18洋房)及176號洋房(亦稱為T21洋房)		
(以上洋房已非由賣方擁有)		
賣方沒有保留於2013年4月或之前出售的期數住宅物業的有關這方面的資料。		

賣方承諾如期數中沒有安裝指明的品牌名稱或產品型號的升降機或設備，便會安裝品質相若的升降機或設備。

備註：

1. 資料來源：裝置附表於簡家聰在1991年12月31日所作的法定聲明並在土地註冊摘要第5130318號註冊。
2. 資料來源：於2013年4月前印製的售樓說明書中的「建築材料簡介」。

裝置、裝修物料及設備

FITTINGS, FINISHES AND APPLIANCES

類別B TYPE B

1. Exterior Finishes		
	Item	Description
(a)	External Wall	Finished with spray paint.
(b)	Window	
	Living room, Dining room and Bedroom Window	Fitted with aluminum frame with clear tempered glass.
	Kitchen Window	Fitted with aluminum frame with clear tempered glass.
	Bathroom Window	Fitted with aluminum frame with obscured glass.
	Lavatory Window	Fitted with aluminum frame with obscured glass.
	Utility room Window	Fitted with aluminum frame with clear tempered glass.
	Powder Room Window	Fitted with aluminum frame with obscured glass.
(c)	Bay Window	Not applicable.
(d)	Planter	The material of planter box is reinforced concrete with spray paint finishes externally.
(e)	Verandah or Balcony	
	House No. 63 (Also known as House S3), House No. 65 (Also known as House S4), House No. 73 (Also known as House S8), House No. 79 (Also known as House S11), House No. 81 (Also known as House S12), House No. 87 (Also known as House S15) and House No. 89 (Also known as House S16), Cedar Drive	There is no verandah or balcony.
	House No. 145 (Also known as House S31) and House No. 147 (Also known as House S32), Palm Drive	

(e)	House No. 142 (Also known as House T4), House No. 148 (Also known as House T7), House No. 150 (Also known as House T8), House No. 172 (Also known as House T19), House No. 174 (Also known as House T20) and House No. 178 (Also known as House T22), Cedar Drive	The balcony is covered. The types of finishes of the balcony are as follows: Walls: Concrete railing with spray paint. Floors: Homogeneous tiles. Ceilings: Plastered and painted with emulsion paint. There is no verandah.
	House No. 59 (Also known as House S1), House No. 61 (Also known as House S2), House No. 67 (Also known as House S5), House No. 69 (Also known as House S6), House No. 75 (Also known as House S9), House No. 77 (Also known as House S10), House No. 83 (Also known as House S13), House No. 85 (Also known as House S14), House No. 91 (Also known as House S17), House No. 93 (Also known as House S18) and House No. 99 (Also known as House S21), Cedar Drive	There is no verandah or balcony.
	House No. 133 (Also known as House S25), House No. 135 (Also known as House S26), House No. 141 (Also known as House S29), House No. 143 (Also known as House S30), House No. 149 (Also known as House S33), House No. 151 (Also known as House S34) and House No. 155 (Also known as House S36), Palm Drive (The above houses are no longer owned by the Vendor)	

裝置、裝修物料及設備

FITTINGS, FINISHES AND APPLIANCES

類別B TYPE B

(e)	<p>House No. 136 (Also known as House T1), House No. 138 (Also known as House T2), House No. 144 (Also known as House T5), House No. 146 (Also known as House T6), House No. 152 (Also known as House T9), House No. 154 (Also known as House T10), House No. 160 (Also known as House T13), House No. 162 (Also known as House T14), House No. 168 (Also known as House T17), House No. 170 (Also known as House T18) and House No. 176 (Also known as House T21), Cedar Drive</p> <p>(The above houses are no longer owned by the Vendor)</p>	<p>The balcony is covered. The types of finishes of the balcony are as follows: Walls: Concrete railing and finished with paint. Floors: Finished with ceramic tiles. Ceilings: Plastered and painted with emulsion paint. There is no verandah.</p>
(f)	Drying Facilities for Clothing	Not applicable

2. Interior Finishes		
(a)	Item	Description
	Lobby	Not applicable
(b)	Internal Wall and Ceiling	
	<p>House No. 63 (Also known as House S3), House No. 65 (Also known as House S4), House No. 73 (Also known as House S8), House No. 79 (Also known as House S11), House No. 81 (Also known as House S12), House No. 87 (Also known as House S15) and House No. 89 (Also known as House S16), Cedar Drive</p> <p>House No. 145 (Also known as House S31) and House No. 147 (Also known as House S32), Palm Drive</p>	<p>Internal Walls: Living room, Dining room, Bedrooms and Master bedroom are plastered and painted with emulsion paint. Ceilings: Living room, Dining room, Bedrooms and Master bedroom are plastered and painted with emulsion paint.</p>

裝置、裝修物料及設備

FITTINGS, FINISHES AND APPLIANCES

類別B TYPE B

(b)	House No. 142 (Also known as House T4), House No. 148 (Also known as House T7), House No. 150 (Also known as House T8), House No. 172 (Also known as House T19), House No. 174 (Also known as House T20) and House No. 178 (Also known as House T22), Cedar Drive	Internal Walls: Living room, Dining room, Bedrooms and Master bedroom are plastered and painted with emulsion paint. Ceilings: Living room, Dining room, Bedrooms and Master bedroom are plastered and painted with emulsion paint.
	<p>House No. 59 (Also known as House S1), House No. 61 (Also known as House S2), House No. 67 (Also known as House S5), House No. 69 (Also known as House S6), House No. 75 (Also known as House S9), House No. 77 (Also known as House S10), House No. 83 (Also known as House S13), House No. 85 (Also known as House S14), House No. 91 (Also known as House S17), House No. 93 (Also known as House S18) and House No. 99 (Also known as House S21), Cedar Drive</p> <p>House No. 133 (Also known as House S25), House No. 135 (Also known as House S26), House No. 141 (Also known as House S29), House No. 143 (Also known as House S30), House No. 149 (Also known as House S33), House No. 151 (Also known as House S34) and House No. 155 (Also known as House S36), Palm Drive</p> <p>(The above houses are no longer owned by the Vendor)</p>	Internal Walls: Living room, Dining room, Bedrooms and Master bedroom are plastered and painted with emulsion paint. (Source of Information - See Remark 1.) Ceilings: Living room, Dining room, Bedrooms and Master bedroom are plastered and painted with emulsion paint. (Source of Information - See Remark 1.)

(b)	<p>House No. 136 (Also known as House T1), House No. 138 (Also known as House T2), House No. 144 (Also known as House T5), House No. 146 (Also known as House T6), House No. 152 (Also known as House T9), House No. 154 (Also known as House T10), House No. 160 (Also known as House T13), House No. 162 (Also known as House T14), House No. 168 (Also known as House T17), House No. 170 (Also known as House T18) and House No. 176 (Also known as House T21), Cedar Drive</p> <p>(The above houses are no longer owned by the Vendor)</p>	Internal Walls: Living room, Dining room, Bedrooms and Master bedroom are plastered and painted with emulsion paint. (Source of Information - See Remark 1.) Ceilings: Living room, Dining room, Bedrooms and Master bedroom are plastered and painted with emulsion paint. (Source of Information - See Remark 1.)
-----	---	--

裝置、裝修物料及設備

FITTINGS, FINISHES AND APPLIANCES

類別B TYPE B

(c)	Internal Floor		
	House No. 63 (Also known as House S3), House No. 65 (Also known as House S4), House No. 73 (Also known as House S8), House No. 79 (Also known as House S11), House No. 81 (Also known as House S12), House No. 87 (Also known as House S15) and House No. 89 (Also known as House S16), Cedar Drive	Living room, Dining room and Bedrooms: Timber flooring and timber skirting.	
	House No. 145 (Also known as House S31) and House No. 147 (Also known as House S32), Palm Drive		
	House No. 142 (Also known as House T4), House No. 148 (Also known as House T7), House No. 150 (Also known as House T8), House No. 172 (Also known as House T19), House No. 174 (Also known as House T20) and House No. 178 (Also known as House T22), Cedar Drive	Living room, Dining room and Bedrooms: Timber flooring and timber skirting.	

(c)	House No. 59 (Also known as House S1), House No. 61 (Also known as House S2), House No. 67 (Also known as House S5), House No. 69 (Also known as House S6), House No. 75 (Also known as House S9), House No. 77 (Also known as House S10), House No. 83 (Also known as House S13), House No. 85 (Also known as House S14), House No. 91 (Also known as House S17), House No. 93 (Also known as House S18) and House No. 99 (Also known as House S21), Cedar Drive	Living room, Dining room and Bedrooms are finished with teak parquet flooring and finished with teak parquet skirting. (Source of Information - See Remark 1.)
	House No. 133 (Also known as House S25), House No. 135 (Also known as House S26), House No. 141 (Also known as House S29), House No. 143 (Also known as House S30), House No. 149 (Also known as House S33), House No. 151 (Also known as House S34) and House No. 155 (Also known as House S36), Palm Drive (The above houses are no longer owned by the Vendor)	

裝置、裝修物料及設備

FITTINGS, FINISHES AND APPLIANCES

類別B TYPE B

(c)	House No. 136 (Also known as House T1), House No. 138 (Also known as House T2), House No. 144 (Also known as House T5), House No. 146 (Also known as House T6), House No. 152 (Also known as House T9), House No. 154 (Also known as House T10), House No. 160 (Also known as House T13), House No. 162 (Also known as House T14), House No. 168 (Also known as House T17), House No. 170 (Also known as House T18) and House No. 176 (Also known as House T21), Cedar Drive	Living room, Dining room and Bedrooms are finished with teak parquet flooring and finished with teak parquet skirting. (Source of Information – See Remark 1.)
	(The above houses are no longer owned by the Vendor)	

(d)	Bathroom		
	House No. 63 (Also known as House S3), House No. 65 (Also known as House S4), House No. 73 (Also known as House S8), House No. 79 (Also known as House S11), House No. 81 (Also known as House S12), House No. 87 (Also known as House S15) and House No. 89 (Also known as House S16), Cedar Drive	Bathroom 1, Bathroom 2 and Bathroom 3	Wall: Ceramic tiles to exposed surfaces and up to false ceiling. Floor: Ceramic tiles to exposed surfaces. Ceiling: Aluminum false ceiling.
	House No. 145 (Also known as House S31) and House No. 147 (Also known as House S32), Palm Drive	Powder Room	Wall: Natural stone to exposed surfaces and up to false ceiling. Floor: Natural stone to exposed surfaces. Ceiling: Aluminum false ceiling.
		Lavatory	Wall: Ceramic tiles to exposed surfaces and up to ceiling. Floor: Ceramic tiles to exposed surfaces. Ceiling: Painted with emulsion paint.

裝置、裝修物料及設備

FITTINGS, FINISHES AND APPLIANCES

類別B TYPE B

(d)	House No. 142 (Also known as House T4), House No. 148 (Also known as House T7), House No. 150 (Also known as House T8), House No. 172 (Also known as House T19), House No. 174 (Also known as House T20) and House No. 178 (Also known as House T22), Cedar Drive	Bathroom 1, Bathroom 2 and Bathroom 3	Wall: Ceramic tiles to exposed surfaces and up to false ceiling. Floor: Ceramic tiles to exposed surfaces. Ceiling: Aluminum false ceiling.
		Powder Room	Wall: Natural stone to exposed surfaces and up to false ceiling. Floor: Natural stone to exposed surfaces. Ceiling: Aluminum false ceiling.
		Lavatory	Wall: Ceramic tiles to exposed surfaces and up to ceiling. Floor: Ceramic tiles to exposed surfaces. Ceiling: Painted with emulsion paint.

(d)	House No. 59 (Also known as House S1), House No. 61 (Also known as House S2), House No. 67 (Also known as House S5), House No. 69 (Also known as House S6), House No. 75 (Also known as House S9), House No. 77 (Also known as House S10), House No. 83 (Also known as House S13), House No. 85 (Also known as House S14), House No. 91 (Also known as House S17), House No. 93 (Also known as House S18) and House No. 99 (Also known as House S21), Cedar Drive	Bathroom 1, Bathroom 2, Bathroom 3 and Powder Room	Wall: Ceramic tiles to exposed surfaces and up to false ceiling. (Source of Information – See Remark 1.) Floor: Ceramic tiles to exposed surfaces. (Source of Information – See Remark 1.) Ceiling: The Vendor no longer keeps the information of the residential properties in the Phase which were sold on or before April 2013.
	House No. 133 (Also known as House S25), House No. 135 (Also known as House S26), House No. 141 (Also known as House S29), House No. 143 (Also known as House S30), House No. 149 (Also known as House S33), House No. 151 (Also known as House S34) and House No. 155 (Also known as House S36), Palm Drive (The above houses are no longer owned by the Vendor)	Lavatory	The Vendor no longer keeps the information of the residential properties in the Phase which were sold on or before April 2013.

裝置、裝修物料及設備

FITTINGS, FINISHES AND APPLIANCES

類別B TYPE B

(d)	House No. 136 (Also known as House T1), House No. 138 (Also known as House T2), House No. 144 (Also known as House T5), House No. 146 (Also known as House T6), House No. 152 (Also known as House T9), House No. 154 (Also known as House T10), House No. 160 (Also known as House T13), House No. 162 (Also known as House T14), House No. 168 (Also known as House T17), House No. 170 (Also known as House T18) and House No. 176 (Also known as House T21), Cedar Drive	Bathroom 1, Bathroom 2, Bathroom 3 and Powder Room	Wall: Ceramic tiles to exposed surfaces and up to false ceiling. (Source of Information - See Remark 1.) Floor: Ceramic tiles to exposed surfaces. (Source of Information - See Remark 1.) Ceiling: The Vendor no longer keeps the information of the residential properties in the Phase which were sold on or before April 2013.
	(The above houses are no longer owned by the Vendor)	Lavatory	The Vendor no longer keeps the information of the residential properties in the Phase which were sold on or before April 2013.

(e)	Kitchen	
	House No. 63 (Also known as House S3), House No. 65 (Also known as House S4), House No. 73 (Also known as House S8), House No. 79 (Also known as House S11), House No. 81 (Also known as House S12), House No. 87 (Also known as House S15) and House No. 89 (Also known as House S16), Cedar Drive House No. 145 (Also known as House S31) and House No. 147 (Also known as House S32), Palm Drive	Wall: Ceramic tiles to exposed surfaces and up to false ceiling. Floor: Ceramic tiles to exposed surfaces. Ceiling: Aluminum false ceiling. Cooking bench: Finished with artificial stone.

裝置、裝修物料及設備

FITTINGS, FINISHES AND APPLIANCES

類別B TYPE B

(e)	House No. 142 (Also known as House T4), House No. 148 (Also known as House T7), House No. 150 (Also known as House T8), House No. 172 (Also known as House T19), House No. 174 (Also known as House T20) and House No. 178 (Also known as House T22), Cedar Drive	Wall: Ceramic tiles to exposed surfaces and up to ceiling. Floor: Ceramic tiles to exposed surfaces. Ceiling: Painted with emulsion paint. Cooking bench: Finished with artificial stone.
(e)	<div>House No. 59 (Also known as House S1), House No. 61 (Also known as House S2), House No. 67 (Also known as House S5), House No. 69 (Also known as House S6), House No. 75 (Also known as House S9), House No. 77 (Also known as House S10), House No. 83 (Also known as House S13), House No. 85 (Also known as House S14), House No. 91 (Also known as House S17), House No. 93 (Also known as House S18) and House No. 99 (Also known as House S21), Cedar Drive</div> <div>House No. 133 (Also known as House S25), House No. 135 (Also known as House S26), House No. 141 (Also known as House S29), House No. 143 (Also known as House S30), House No. 149 (Also known as House S33), House No. 151 (Also known as House S34) and House No. 155 (Also known as House S36), Palm Drive</div> <div>(The above houses are no longer owned by the Vendor)</div>	Wall: Ceramic tiles to exposed surfaces and up to false ceiling. (Source of Information – See Remark 1.) Floor: Ceramic tiles to exposed surface. (Source of Information – See Remark 1.) Ceiling: The Vendor no longer keeps the information of the residential properties in the Phase which were sold on or before April 2013. Cooking Bench: The Vendor no longer keeps the information of the residential properties in the Phase which were sold on or before April 2013.

裝置、裝修物料及設備

FITTINGS, FINISHES AND APPLIANCES

類別B TYPE B

(e)	<p>House No. 136 (Also known as House T1), House No. 138 (Also known as House T2), House No. 144 (Also known as House T5), House No. 146 (Also known as House T6), House No. 152 (Also known as House T9), House No. 154 (Also known as House T10), House No. 160 (Also known as House T13), House No. 162 (Also known as House T14), House No. 168 (Also known as House T17), House No. 170 (Also known as House T18) and House No. 176 (Also known as House T21), Cedar Drive</p> <p>(The above houses are no longer owned by the Vendor)</p>	<p>Wall: Ceramic tiles to exposed surfaces and up to false ceiling. (Source of Information – See Remark 1.)</p> <p>Floor: Ceramic tiles to exposed surface. (Source of Information – See Remark 1.)</p> <p>Ceiling: The Vendor no longer keeps the information of the residential properties in the Phase which were sold on or before April 2013.</p> <p>Cooking Bench: The Vendor no longer keeps the information of the residential properties in the Phase which were sold on or before April 2013.</p>
-----	---	---

3. Interior Fittings			
	Item	Description	
(a)	Door	Door	
		Main Entrance Door	Solid core timber door with wood veneer and fitted with door closer, door lockset, door stopper, door viewer and door guard.
		Meter Room Door	Timber door with lacquer finish and fitted with lockset.
		Kitchen Door	Timber door with wood veneer and fitted with door closer and door stopper.
		Utility Door	Timber door with wood veneer and fitted with lockset, door closer and door stopper.
		Lavatory Door	Timber door with wood veneer and fitted with lockset and door stopper.
		Powder Room door	Timber door with wood veneer and fitted with lockset and door stopper.
		Utility Yard Door	Glass door with aluminum frame and fitted with lockset.
		Dining Room Yard Door	Glass door with aluminum frame and fitted with lockset.
		Bedroom 1 Door	Timber door with wood veneer and fitted with lockset and door stopper.
		Bedroom 2 Door	Timber door with wood veneer and fitted with lockset and door stopper.
		Bedroom 3 Door	Timber door with wood veneer and fitted with lockset and door stopper.
		Master Bedroom Door	Timber door with wood veneer and fitted with lockset and door stopper.
		Flat Roof 1 Door	Glass door with aluminum frame and fitted with lockset.
		Bathroom 1 Door	Timber door with wood veneer and fitted with lockset and door stopper.
		Bathroom 2 Door	Timber door with wood veneer and fitted with lockset and door stopper.
		Bathroom 3 Door	Timber door with wood veneer and fitted with lockset and door stopper.
		Flat Roof 2 Door	Glass door with aluminum frame and fitted with lockset.
		Flat Roof 3 Door	Glass door with aluminum frame and fitted with lockset.
		Tank Room Door	Timber door with wood veneer and fitted with lockset and door stopper.
	House No. 63 (Also known as House S3), House No. 65 (Also known as House S4), House No. 73 (Also known as House S8), House No. 79 (Also known as House S11), House No. 81 (Also known as House S12), House No. 87 (Also known as House S15) and House No. 89 (Also known as House S16), Cedar Drive		
	House No. 145 (Also known as House S31) and House No. 147 (Also known as House S32), Palm Drive		

裝置、裝修物料及設備

FITTINGS, FINISHES AND APPLIANCES

類別B TYPE B

(a)	House No. 142 (Also known as House T4), House No. 148 (Also known as House T7), House No. 150 (Also known as House T8), House No. 172 (Also known as House T19), House No. 174 (Also known as House T20) and House No. 178 (Also known as House T22), Cedar Drive	Main Entrance door	Solid core timber door with wood veneer and fitted with door closer, door lockset, door stopper, door viewer and door guard.
		Kitchen Door	Timber door with wood veneer and fitted with door closer and door stopper.
		Utility Door	Timber door with wood veneer and fitted with lockset, door closer and door stopper.
		Store Door	Timber door with wood veneer and fitted with lockset and door stopper.
		Hallway Door	Timber door with wood veneer and fitted with lockset and door stopper.
		Lavatory Door	Timber door with wood veneer and fitted with lockset and door stopper.
		Powder Room Door	Timber door with wood veneer and fitted with lockset and door stopper.
		Bedroom 1 Door	Timber door with wood veneer and fitted with lockset and door stopper.
		Bedroom 2 Door	Timber door with wood veneer and fitted with lockset and door stopper.
		Bedroom 3 Door	Timber door with wood veneer and fitted with lockset and door stopper.
		Master Bedroom Door	Timber door with wood veneer and fitted with lockset and door stopper.
		Yard Door	Glass door with aluminum frame and fitted with lockset.
		Balcony Door	Glass door with aluminum frame and fitted with lockset.
		Bathroom 1 Door	Timber door with wood veneer and fitted with lockset and door stopper.
		Bathroom 2 Door	Timber door with wood veneer and fitted with lockset and door stopper.
		Bathroom 3 Door	Timber door with wood veneer and fitted with lockset and door stopper.
		Garden Door	Glass door with aluminum frame and fitted with lockset.

裝置、裝修物料及設備

FITTINGS, FINISHES AND APPLIANCES

類別B TYPE B

(a)	House No. 59 (Also known as House S1), House No. 61 (Also known as House S2), House No. 67 (Also known as House S5), House No. 69 (Also known as House S6), House No. 75 (Also known as House S9), House No. 77 (Also known as House S10), House No. 83 (Also known as House S13), House No. 85 (Also known as House S14), House No. 91 (Also known as House S17), House No. 93 (Also known as House S18) and House No. 99 (Also known as House S21), Cedar Drive	Main Entrance Door	Teak wooden frame and teak veneered hardwood solid-cored door fitted with locksets, concealed door closer and security chains. (Source of Information – See Remark 1.)
		Bedroom Doors	Teak veneered hardwood hollow-core door fitted with accessories. (Source of Information – See Remark 1.)
		Bathroom Doors	Teak veneered hardwood hollow-core door fitted with accessories. (Source of Information – See Remark 1.)
	House No. 133 (Also known as House S25), House No. 135 (Also known as House S26), House No. 141 (Also known as House S29), House No. 143 (Also known as House S30), House No. 149 (Also known as House S33), House No. 151 (Also known as House S34) and House No. 155 (Also known as House S36), Palm Drive	Flat Roof and Balcony Doors	Aluminum sliding doors. (Source of Information - See Remark 1.)
	(The above houses are no longer owned by the Vendor)	Other Doors	All doors and frames to be provided with lacquer. (Source of Information - See Remark 1.)

(a)	House No. 136 (Also known as House T1), House No. 138 (Also known as House T2), House No. 144 (Also known as House T5), House No. 146 (Also known as House T6), House No. 152 (Also known as House T9), House No. 154 (Also known as House T10), House No. 160 (Also known as House T13), House No. 162 (Also known as House T14), House No. 168 (Also known as House T17), House No. 170 (Also known as House T18) and House No. 176 (Also known as House T21), Cedar Drive (The above houses are no longer owned by the Vendor)	Main Entrance Door	Teak wooden frame and teak veneered hardwood solid-cored door fitted with locksets, concealed door closer and security chains. (Source of Information – See Remark 1.)
		Bedroom Doors	Teak veneered hardwood hollow-core door fitted with accessories. (Source of Information – See Remark 1.)
		Bathroom Doors	Teak veneered hardwood hollow-core door fitted with accessories. (Source of Information - See Remark 1.)
		Flat Roof and Balcony Doors	Aluminum sliding doors. (Source of Information - See Remark 1.)
		Other Doors	All doors and frames to be provided with lacquer. (Source of Information - See Remark 1.)

裝置、裝修物料及設備

FITTINGS, FINISHES AND APPLIANCES

類別B TYPE B

(b)	Bathroom		
	House No. 63 (Also known as House S3), House No. 65 (Also known as House S4), House No. 73 (Also known as House S8), House No. 79 (Also known as House S11), House No. 81 (Also known as House S12), House No. 87 (Also known as House S15) and House No. 89 (Also known as House S16), Cedar Drive House No. 145 (Also known as House S31) and House No. 147 (Also known as House S32), Palm Drive	Bathroom 1 and Bedroom 2	Fitted with natural stone countertop and sanitary wares and fittings include enameled cast-iron bath tub (1500 mm(L) x 750 mm(W) x 350 mm(H)) with metal shower curtain rail, vitreous china water closet, vitreous china wash basin, vitreous china paper roll holder, chrome plated bath tub mixer, chrome plated basin mixer, chrome plated shower head, chrome plated towel rail and wall mounted mirror. Concealed copper pipes are used for both cold and hot water supply system.
		Bathroom 3	Fitted with natural stone countertop and sanitary wares and fittings include enameled cast-iron bath tub (1800 mm(L) x 900 mm(W) x 470 mm(H)) with metal shower curtain rail, shower compartment with glass folding door, vitreous china water closet, vitreous china wash basin, vitreous china paper roll holder, gold-plated bath tub mixer, gold-plated basin mixer, gold-plated shower head, gold-plated rain shower, gold-plated towel rail and wall mounted mirror. Concealed copper pipes are used for both cold and hot water supply system.
		Powder Room	Fitted with natural stone countertop and sanitary wares and fittings include vitreous china water closet, vitreous china wash basin, vitreous china paper roll holder, gold-plated basin mixer and wall mounted mirror. Concealed copper pipes are used for both cold and hot water supply system.
		Lavatory	Fitted with Sanitary wares and fittings include vitreous china water closet, vitreous china wash basin, vitreous china paper roll holder, chrome plated mixer and chrome plated shower head. Concealed copper pipes are used for both cold and hot water supply system.

裝置、裝修物料及設備

FITTINGS, FINISHES AND APPLIANCES

類別B TYPE B

(b)	House No. 142 (Also known as House T4), House No. 148 (Also known as House T7), House No. 150 (Also known as House T8), House No. 172 (Also known as House T19), House No. 174 (Also known as House T20) and House No. 178 (Also known as House T22), Cedar Drive	Bathroom 1	Fitted with natural stone countertop and sanitary wares and fittings include enameled cast-iron bath tub (1800 mm(L) x 900 mm(W) x 450 mm(H)), shower compartment with glass folding door, vitreous china water closet, vitreous china wash basin, vitreous china paper roll holder, gold-plated bath tub mixer, gold-plated basin mixer, gold-plated shower head, gold-plated rain shower, gold-plated towel rail and wall mounted mirror. Concealed copper pipes are used for both cold and hot water supply system.
		Bathroom 2 and Bathroom 3	Fitted with natural stone countertop and sanitary wares and fittings include enameled cast-iron bath tub (1500 mm(L) x 750 mm(W) x 350 mm(H)) with metal shower curtain rail, vitreous china water closet, vitreous china wash basin, vitreous china paper roll holder, chrome plated bath tub mixer, chrome plated basin mixer, chrome plated shower head, chrome plated towel rail and wall mounted mirror. Concealed copper pipes are used for both cold and hot water supply system.
		Powder Room	Fitted with natural stone countertop and sanitary wares and fittings include vitreous china water closet, vitreous china wash basin, vitreous china paper roll holder, gold-plated basin mixer and wall mounted mirror. Concealed copper pipes are used for both cold and hot water supply system.
		Lavatory	Fitted with Sanitary wares and fittings include vitreous china water closet, vitreous china wash basin, vitreous china paper roll holder, chrome plated mixer and chrome plated shower head. Concealed copper pipes are used for both cold and hot water supply system.

裝置、裝修物料及設備

FITTINGS, FINISHES AND APPLIANCES

類別B TYPE B

(b)	House No. 59 (Also known as House S1), House No. 61 (Also known as House S2), House No. 67 (Also known as House S5), House No. 69 (Also known as House S6), House No. 75 (Also known as House S9), House No. 77 (Also known as House S10), House No. 83 (Also known as House S13), House No. 85 (Also known as House S14), House No. 91 (Also known as House S17), House No. 93 (Also known as House S18) and House No. 99 (Also known as House S21), Cedar Drive	Bathroom 1	<p>Type of fittings and equipment: Fitted with natural stone countertop, sanitary wares and fittings include wash basin, electric water heater and exhaust fan. (Source of Information – See Remark 2.) Material of fittings and equipment: The Vendor no longer keeps the information of the residential properties in the Phase which were sold on or before April 2013. Type of material of water supply system: The Vendor no longer keeps the information of the residential properties in the Phase which were sold on or before April 2013.</p> <p>Type and material of bathing facilities (including shower or bath tub, if applicable): The Vendor no longer keeps the information of the residential properties in the Phase which were sold on or before April 2013. Size of bath tub, if applicable: The Vendor no longer keeps the information of the residential properties in the Phase which were sold on or before April 2013.</p>
	House No. 133 (Also known as House S25), House No. 135 (Also known as House S26), House No. 141 (Also known as House S29), House No. 143 (Also known as House S30), House No. 149 (Also known as House S33), House No. 151 (Also known as House S34) and House No. 155 (Also known as House S36), Palm Drive		
	(The above houses are no longer owned by the Vendor)		

(b)	House No. 59 (Also known as House S1), House No. 61 (Also known as House S2), House No. 67 (Also known as House S5), House No. 69 (Also known as House S6), House No. 75 (Also known as House S9), House No. 77 (Also known as House S10), House No. 83 (Also known as House S13), House No. 85 (Also known as House S14), House No. 91 (Also known as House S17), House No. 93 (Also known as House S18) and House No. 99 (Also known as House S21), Cedar Drive	Bathroom 2	<p>Type of fittings and equipment: Fitted with natural stone countertop, sanitary wares and fittings include wash basin, electric water heater and exhaust fan. (Source of Information – See Remark 2.) Material of fittings and equipment: The Vendor no longer keeps the information of the residential properties in the Phase which were sold on or before April 2013. Type of material of water supply system: The Vendor no longer keeps the information of the residential properties in the Phase which were sold on or before April 2013. Type and material of bathing facilities (including shower or bath tub, if applicable): The Vendor no longer keeps the information of the residential properties in the Phase which were sold on or before April 2013. Size of bath tub, if applicable: The Vendor no longer keeps the information of the residential properties in the Phase which were sold on or before April 2013.</p>
	House No. 133 (Also known as House S25), House No. 135 (Also known as House S26), House No. 141 (Also known as House S29), House No. 143 (Also known as House S30), House No. 149 (Also known as House S33), House No. 151 (Also known as House S34) and House No. 155 (Also known as House S36), Palm Drive	Bathroom 3	<p>Type of fittings and equipment: Fitted with natural stone countertop, sanitary wares and fittings include wash basin, gold plated mixer, electric water heater and exhaust fan. (Source of Information – See Remark 2.) Material of fittings and equipment: The Vendor no longer keeps the information of the residential properties in the Phase which were sold on or before April 2013. Type of material of water supply system: The Vendor no longer keeps the information of the residential properties in the Phase which were sold on or before April 2013. Type and material of bathing facilities (including shower or bath tub, if applicable): The Vendor no longer keeps the information of the residential properties in the Phase which were sold on or before April 2013. Size of bath tub, if applicable: The Vendor no longer keeps the information of the residential properties in the Phase which were sold on or before April 2013.</p>
	(The above houses are no longer owned by the Vendor)		

裝置、裝修物料及設備

FITTINGS, FINISHES AND APPLIANCES

類別B TYPE B

(b)	House No. 59 (Also known as House S1), House No. 61 (Also known as House S2), House No. 67 (Also known as House S5), House No. 69 (Also known as House S6), House No. 75 (Also known as House S9), House No. 77 (Also known as House S10), House No. 83 (Also known as House S13), House No. 85 (Also known as House S14), House No. 91 (Also known as House S17), House No. 93 (Also known as House S18) and House No. 99 (Also known as House S21), Cedar Drive	Powder Room	<p>Type of fittings and equipment: The Vendor no longer keeps the information of the residential properties in the Phase which were sold on or before April 2013.</p> <p>Material of fittings and equipment: The Vendor no longer keeps the information of the residential properties in the Phase which were sold on or before April 2013.</p> <p>Type of material of water supply system: The Vendor no longer keeps the information of the residential properties in the Phase which were sold on or before April 2013.</p> <p>Type and material of bathing facilities (including shower or bath tub, if applicable): The Vendor no longer keeps the information of the residential properties in the Phase which were sold on or before April 2013.</p> <p>Size of bath tub, if applicable: The Vendor no longer keeps the information of the residential properties in the Phase which were sold on or before April 2013.</p>
	House No. 133 (Also known as House S25), House No. 135 (Also known as House S26), House No. 141 (Also known as House S29), House No. 143 (Also known as House S30), House No. 149 (Also known as House S33), House No. 151 (Also known as House S34) and House No. 155 (Also known as House S36), Palm Drive (The above houses are no longer owned by the Vendor)	Lavatory	<p>Type of fittings and equipment: The Vendor no longer keeps the information of the residential properties in the Phase which were sold on or before April 2013.</p> <p>Material of fittings and equipment: The Vendor no longer keeps the information of the residential properties in the Phase which were sold on or before April 2013.</p> <p>Type of material of water supply system: The Vendor no longer keeps the information of the residential properties in the Phase which were sold on or before April 2013.</p> <p>Type and material of bathing facilities (including shower or bath tub, if applicable): The Vendor no longer keeps the information of the residential properties in the Phase which were sold on or before April 2013.</p> <p>Size of bath tub, if applicable: The Vendor no longer keeps the information of the residential properties in the Phase which were sold on or before April 2013.</p>

(b)	House No. 136 (Also known as House T1), House No. 138 (Also known as House T2), House No. 144 (Also known as House T5), House No. 146 (Also known as House T6), House No. 152 (Also known as House T9), House No. 154 (Also known as House T10), House No. 160 (Also known as House T13), House No. 162 (Also known as House T14), House No. 168 (Also known as House T17), House No. 170 (Also known as House T18) and House No. 176 (Also known as House T21), Cedar Drive (The above houses are no longer owned by the Vendor)	Bathroom 1	<p>Type of fittings and equipment: Fitted with natural stone countertop, sanitary wares and fittings include wash basin, electric water heater and exhaust fan. (Source of Information – See Remark 2.)</p> <p>Material of fittings and equipment: The Vendor no longer keeps the information of the residential properties in the Phase which were sold on or before April 2013.</p> <p>Type of material of water supply system: The Vendor no longer keeps the information of the residential properties in the Phase which were sold on or before April 2013.</p> <p>Type and material of bathing facilities (including shower or bath tub, if applicable): The Vendor no longer keeps the information of the residential properties in the Phase which were sold on or before April 2013.</p> <p>Size of bath tub, if applicable: The Vendor no longer keeps the information of the residential properties in the Phase which were sold on or before April 2013.</p>
		Bathroom 2	<p>Type of fittings and equipment: Fitted with natural stone countertop, sanitary wares and fittings include wash basin, electric water heater and exhaust fan. (Source of Information – See Remark 2.)</p> <p>Material of fittings and equipment: The Vendor no longer keeps the information of the residential properties in the Phase which were sold on or before April 2013.</p> <p>Type of material of water supply system: The Vendor no longer keeps the information of the residential properties in the Phase which were sold on or before April 2013.</p> <p>Type and material of bathing facilities (including shower or bath tub, if applicable): The Vendor no longer keeps the information of the residential properties in the Phase which were sold on or before April 2013.</p> <p>Size of bath tub, if applicable: The Vendor no longer keeps the information of the residential properties in the Phase which were sold on or before April 2013.</p>

裝置、裝修物料及設備

FITTINGS, FINISHES AND APPLIANCES

類別B TYPE B

(b)	House No. 136 (Also known as House T1), House No. 138 (Also known as House T2), House No. 144 (Also known as House T5), House No. 146 (Also known as House T6), House No. 152 (Also known as House T9), House No. 154 (Also known as House T10), House No. 160 (Also known as House T13), House No. 162 (Also known as House T14), House No. 168 (Also known as House T17), House No. 170 (Also known as House T18) and House No. 176 (Also known as House T21), Cedar Drive (The above houses are no longer owned by the Vendor)	Bathroom 3	<p>Type of fittings and equipment: Fitted with natural stone countertop, sanitary wares and fittings include wash basin, gold plated mixer, electric water heater and exhaust fan. (Source of Information – See Remark 2.)</p> <p>Material of fittings and equipment: The Vendor no longer keeps the information of the residential properties in the Phase which were sold on or before April 2013.</p> <p>Type of material of water supply system: The Vendor no longer keeps the information of the residential properties in the Phase which were sold on or before April 2013.</p> <p>Type and material of bathing facilities (including shower or bath tub, if applicable): The Vendor no longer keeps the information of the residential properties in the Phase which were sold on or before April 2013.</p> <p>Size of bath tub, if applicable: The Vendor no longer keeps the information of the residential properties in the Phase which were sold on or before April 2013.</p>
		Powder Room	<p>Type of fittings and equipment: The Vendor no longer keeps the information of the residential properties in the Phase which were sold on or before April 2013.</p> <p>Material of fittings and equipment: The Vendor no longer keeps the information of the residential properties in the Phase which were sold on or before April 2013.</p> <p>Type of material of water supply system: The Vendor no longer keeps the information of the residential properties in the Phase which were sold on or before April 2013.</p> <p>Type and material of bathing facilities (including shower or bath tub, if applicable): The Vendor no longer keeps the information of the residential properties in the Phase which were sold on or before April 2013.</p> <p>Size of bath tub, if applicable: The Vendor no longer keeps the information of the residential properties in the Phase which were sold on or before April 2013.</p>

(b)	House No. 136 (Also known as House T1), House No. 138 (Also known as House T2), House No. 144 (Also known as House T5), House No. 146 (Also known as House T6), House No. 152 (Also known as House T9), House No. 154 (Also known as House T10), House No. 160 (Also known as House T13), House No. 162 (Also known as House T14), House No. 168 (Also known as House T17), House No. 170 (Also known as House T18) and House No. 176 (Also known as House T21), Cedar Drive (The above houses are no longer owned by the Vendor)	Lavatory	<p>Type of fittings and equipment: The Vendor no longer keeps the information of the residential properties in the Phase which were sold on or before April 2013.</p> <p>Material of fittings and equipment: The Vendor no longer keeps the information of the residential properties in the Phase which were sold on or before April 2013.</p> <p>Type of material of water supply system: The Vendor no longer keeps the information of the residential properties in the Phase which were sold on or before April 2013.</p> <p>Type and material of bathing facilities (including shower or bath tub, if applicable): The Vendor no longer keeps the information of the residential properties in the Phase which were sold on or before April 2013.</p> <p>Size of bath tub, if applicable: The Vendor no longer keeps the information of the residential properties in the Phase which were sold on or before April 2013.</p>
-----	--	----------	--

裝置、裝修物料及設備

FITTINGS, FINISHES AND APPLIANCES

類別B TYPE B

(c)	Kitchen	
	House No. 63 (Also known as House S3), House No. 65 (Also known as House S4), House No. 73 (Also known as House S8), House No. 79 (Also known as House S11), House No. 81 (Also known as House S12), House No. 87 (Also known as House S15) and House No. 89 (Also known as House S16), Cedar Drive	Wooden hanging and low cabinet with wood veneer door panel, artificial stone countertop, stainless steel sink and chrome plated sink mixer. Concealed copper pipes are used for both cold and hot water supply system.
	House No. 145 (Also known as House S31) and House No. 147 (Also known as House S32), Palm Drive	
	House No. 142 (Also known as House T4), House No. 148 (Also known as House T7), House No. 150 (Also known as House T8), House No. 172 (Also known as House T19), House No. 174 (Also known as House T20) and House No. 178 (Also known as House T22), Cedar Drive	Wooden hanging and low cabinet with wood veneer door panel, artificial stone countertop, stainless steel sink and chrome plated sink mixer. Concealed copper pipes are used for both cold and hot water supply system.

裝置、裝修物料及設備

FITTINGS, FINISHES AND APPLIANCES

類別B TYPE B

(c)	<p>House No. 59 (Also known as House S1), House No. 61 (Also known as House S2), House No. 67 (Also known as House S5), House No. 69 (Also known as House S6), House No. 75 (Also known as House S9), House No. 77 (Also known as House S10), House No. 83 (Also known as House S13), House No. 85 (Also known as House S14), House No. 91 (Also known as House S17), House No. 93 (Also known as House S18) and House No. 99 (Also known as House S21), Cedar Drive</p> <p>House No. 133 (Also known as House S25), House No. 135 (Also known as House S26), House No. 141 (Also known as House S29), House No. 143 (Also known as House S30), House No. 149 (Also known as House S33), House No. 151 (Also known as House S34) and House No. 155 (Also known as House S36), Palm Drive</p> <p>(The above houses are no longer owned by the Vendor)</p>	<p>Type of fittings and equipment: Fitted with kitchen cabinet and built-in appliances, exhaust hood, gas cooker, enamel sink, electric oven, electric water heater and exhaust fan. (Source of Information - See Remarks 1 and 2.) Material of water supply system: The Vendor no longer keeps the information of the residential properties in the Phase which were sold on or before April 2013. Material and finishes of kitchen cabinet: The Vendor no longer keeps the information of the residential properties in the Phase which were sold on or before April 2013.</p>
	<p>House No. 136 (Also known as House T1), House No. 138 (Also known as House T2), House No. 144 (Also known as House T5), House No. 146 (Also known as House T6), House No. 152 (Also known as House T9), House No. 154 (Also known as House T10), House No. 160 (Also known as House T13), House No. 162 (Also known as House T14), House No. 168 (Also known as House T17), House No. 170 (Also known as House T18) and House No. 176 (Also known as House T21), Cedar Drive</p> <p>(The above houses are no longer owned by the Vendor)</p>	<p>Type of fittings and equipment: Fitted with kitchen cabinet and built-in appliances, exhaust hood, gas cooker, enamel sink, electric oven, electric water heater and exhaust fan. (Source of Information - See Remarks 1 and 2.) Material of water supply system: The Vendor no longer keeps the information of the residential properties in the phase which were sold on or before April 2013. Material and finishes of kitchen cabinet: The Vendor no longer keeps the information of the residential properties in the phase which were sold on or before April 2013.</p>

(d)	Bedroom		
	House No. 63 (Also known as House S3), House No. 65 (Also known as House S4), House No. 73 (Also known as House S8), House No. 79 (Also known as House S11), House No. 81 (Also known as House S12), House No. 87 (Also known as House S15) and House No. 89 (Also known as House S16), Cedar Drive	Bedroom 1, Bedroom 2 and Bedroom 3	Fitted with wooden built-in wardrobe.
	House No. 145 (Also known as House S31) and House No. 147 (Also known as House S32), Palm Drive	Master bedroom	No fitting.
	House No. 142 (Also known as House T4), House No. 148 (Also known as House T7), House No. 150 (Also known as House T8), House No. 172 (Also known as House T19), House No. 174 (Also known as House T20) and House No. 178 (Also known as House T22), Cedar Drive	Bedroom 1, Bedroom 2, Bedroom 3 and Master Bedroom	Fitted with wooden built-in wardrobe.

裝置、裝修物料及設備

FITTINGS, FINISHES AND APPLIANCES

類別B TYPE B

(d)	<p>House No. 59 (Also known as House S1), House No. 61 (Also known as House S2), House No. 67 (Also known as House S5), House No. 69 (Also known as House S6), House No. 75 (Also known as House S9), House No. 77 (Also known as House S10), House No. 83 (Also known as House S13), House No. 85 (Also known as House S14), House No. 91 (Also known as House S17), House No. 93 (Also known as House S18) and House No. 99 (Also known as House S21), Cedar Drive</p> <p>House No. 133 (Also known as House S25), House No. 135 (Also known as House S26), House No. 141 (Also known as House S29), House No. 143 (Also known as House S30), House No. 149 (Also known as House S33), House No. 151 (Also known as House S34) and House No. 155 (Also known as House S36), Palm Drive</p> <p>(The above houses are no longer owned by the Vendor)</p>	No fitting.
	<p>House No. 136 (Also known as House T1), House No. 138 (Also known as House T2), House No. 144 (Also known as House T5), House No. 146 (Also known as House T6), House No. 152 (Also known as House T9), House No. 154 (Also known as House T10), House No. 160 (Also known as House T13), House No. 162 (Also known as House T14), House No. 168 (Also known as House T17), House No. 170 (Also known as House T18) and House No. 176 (Also known as House T21), Cedar Drive</p> <p>(The above houses are no longer owned by the Vendor)</p>	No fitting.

(e)	Telephone	
	<p>House No. 63 (Also known as House S3), House No. 65 (Also known as House S4), House No. 73 (Also known as House S8), House No. 79 (Also known as House S11), House No. 81 (Also known as House S12), House No. 87 (Also known as House S15) and House No. 89 (Also known as House S16), Cedar Drive</p> <p>House No. 145 (Also known as House S31) and House No. 147 (Also known as House S32), Palm Drive</p>	Telephone outlets are provided. For the location and number of connection points, please refer to the “Schedule of Mechanical and Electrical Provision of Residential Units”
	<p>House No. 142 (Also known as House T4), House No. 148 (Also known as House T7), House No. 150 (Also known as House T8), House No. 172 (Also known as House T19), House No. 174 (Also known as House T20) and House No. 178 (Also known as House T22), Cedar Drive</p>	Telephone outlets are provided. For the location and number of connection points, please refer to the “Schedule of Mechanical and Electrical Provision of Residential Units”

裝置、裝修物料及設備

FITTINGS, FINISHES AND APPLIANCES

類別B TYPE B

(e)	<p>House No. 59 (Also known as House S1), House No. 61 (Also known as House S2), House No. 67 (Also known as House S5), House No. 69 (Also known as House S6), House No. 75 (Also known as House S9), House No. 77 (Also known as House S10), House No. 83 (Also known as House S13), House No. 85 (Also known as House S14), House No. 91 (Also known as House S17), House No. 93 (Also known as House S18) and House No. 99 (Also known as House S21), Cedar Drive</p> <p>House No. 133 (Also known as House S25), House No. 135 (Also known as House S26), House No. 141 (Also known as House S29), House No. 143 (Also known as House S30), House No. 149 (Also known as House S33), House No. 151 (Also known as House S34) and House No. 155 (Also known as House S36), Palm Drive</p> <p>(The above houses are no longer owned by the Vendor)</p>	<p>Telephone outlets are provided. (Source of Information - See Remark 1) Location and number of connection point: The Vendor no longer keeps the information of the residential properties in the Phase which were sold on or before April 2013.</p>
	<p>House No. 136 (Also known as House T1), House No. 138 (Also known as House T2), House No. 144 (Also known as House T5), House No. 146 (Also known as House T6), House No. 152 (Also known as House T9), House No. 154 (Also known as House T10), House No. 160 (Also known as House T13), House No. 162 (Also known as House T14), House No. 168 (Also known as House T17), House No. 170 (Also known as House T18) and House No. 176 (Also known as House T21), Cedar Drive</p> <p>(The above houses are no longer owned by the Vendor)</p>	<p>Telephone outlets are provided. (Source of Information - See Remark 1) Location and number of connection point: The Vendor no longer keeps the information of the residential properties in the Phase which were sold on or before April 2013.</p>

(f)	<p>Aerials</p>	
	<p>House No. 63 (Also known as House S3), House No. 65 (Also known as House S4), House No. 73 (Also known as House S8), House No. 79 (Also known as House S11), House No. 81 (Also known as House S12), House No. 87 (Also known as House S15) and House No. 89 (Also known as House S16), Cedar Drive</p> <p>House No. 145 (Also known as House S31) and House No. 147 (Also known as House S32), Palm Drive</p>	<p>TV and FM outlets are provided. For the location and number of connection points, please refer to the “Schedule of Mechanical and Electrical Provision of Residential Units”.</p>
	<p>House No. 142 (Also known as House T4), House No. 148 (Also known as House T7), House No. 150 (Also known as House T8), House No. 172 (Also known as House T19), House No. 174 (Also known as House T20) and House No. 178 (Also known as House T22), Cedar Drive</p>	<p>TV and FM outlets are provided. For the location and number of connection points, please refer to the “Schedule of Mechanical and Electrical Provision of Residential Units”.</p>

裝置、裝修物料及設備

FITTINGS, FINISHES AND APPLIANCES

類別B TYPE B

(f)	<p>House No. 59 (Also known as House S1), House No. 61(Also known as House S2), House No. 67 (Also known as House S5), House No. 69 (Also known as House S6), House No. 75 (Also known as House S9), House No. 77 (Also known as House S10), House No. 83 (Also known as House S13), House No. 85 (Also known as House S14), House No. 91 (Also known as House S17), House No. 93 (Also known as House S18) and House No. 99 (Also known as House S21), Cedar Drive</p> <p>House No. 133 (Also known as House S25), House No. 135 (Also known as House S26), House No. 141 (Also known as House S29), House No. 143 (Also known as House S30), House No. 149 (Also known as House S33), House No. 151 (Also known as House S34) and House No. 155 (Also known as House S36), Palm Drive</p> <p>The above houses are no longer owned by the Vendor)</p>	<p>Master bedroom, Living and Family areas are installed with communal TV and FM points. (Source of Information – See Remark 2.)</p>
	<p>House No. 136 (Also known as House T1), House No. 138 (Also known as House T2), House No. 144 (Also known as House T5), House No. 146 (Also known as House T6), House No. 152 (Also known as House T9), House No. 154 (Also known as House T10), House No. 160 (Also known as House T13), House No. 162 (Also known as House T14), House No. 168 (Also known as House T17), House No. 170 (Also known as House T18) and House No. 176 (Also known as House T21), Cedar Drive</p> <p>(The above houses are no longer owned by the Vendor)</p>	<p>Master bedroom, Living and Family areas are installed with communal TV and FM points. (Source of Information – See Remark 2.)</p>

Electrical Installations		
(g)	<p>House No. 63 (Also known as House S3), House No. 65 (Also known as House S4), House No. 73 (Also known as House S8), House No. 79 (Also known as House S11), House No. 81 (Also known as House S12), House No. 87 (Also known as House S15) and House No. 89 (Also known as House S16), Cedar Drive</p>	<p>160A three-phase electricity supply with miniature circuit breaker and distribution board is provided. No AC unit or exposed or concealed conduits or air-conditioner point is provided. For the location and number of power points, please refer to the “Schedule of Mechanical and Electrical Provision of Residential Units.”</p>
	<p>House No. 145 (Also known as House S31) and House No. 147 (Also known as House S32), Palm Drive</p>	
<p>House No. 142 (Also known as House T4), House No. 148 (Also known as House T7), House No. 150 (Also known as House T8), House No. 172 (Also known as House T19), House No. 174 (Also known as House T20) and House No. 178 (Also known as House T22), Cedar Drive</p>		<p>160A three-phase electricity supply with miniature circuit breaker and distribution board is provided. No AC unit or exposed or concealed conduits or air-conditioner point is provided. For the location and number of power points, please refer to the “Schedule of Mechanical and Electrical Provision of Residential Units.”</p>

裝置、裝修物料及設備

FITTINGS, FINISHES AND APPLIANCES

類別B TYPE B

(g)	<p>House No. 59 (Also known as House S1), House No. 61 (Also known as House S2), House No. 67 (Also known as House S5), House No. 69 (Also known as House S6), House No. 75 (Also known as House S9), House No. 77 (Also known as House S10), House No. 83 (Also known as House S13), House No. 85 (Also known as House S14), House No. 91 (Also known as House S17), House No. 93 (Also known as House S18) and House No. 99 (Also known as House S21), Cedar Drive</p> <p>House No. 133 (Also known as House S25), House No. 135 (Also known as House S26), House No. 141 (Also known as House S29), House No. 143 (Also known as House S30), House No. 149 (Also known as House S33), House No. 151 (Also known as House S34) and House No. 155 (Also known as House S36), Palm Drive</p> <p>(The above houses are no longer owned by the Vendor)</p>	<p>Concealed wiring with light switches and power supply points are provided. (Source of Information - See Remark 1.)</p>
	<p>House No. 136 (Also known as House T1), House No. 138 (Also known as House T2), House No. 144 (Also known as House T5), House No. 146 (Also known as House T6), House No. 152 (Also known as House T9), House No. 154 (Also known as House T10), House No. 160 (Also known as House T13), House No. 162 (Also known as House T14), House No. 168 (Also known as House T17), House No. 170 (Also known as House T18) and House No. 176 (Also known as House T21), Cedar Drive</p> <p>(The above houses are no longer owned by the Vendor)</p>	<p>Concealed wiring with light switches and power supply points are provided. (Source of Information - See Remark 1.)</p>

(h)	Gas Supply	
	<p>House No. 63 (Also known as House S3), House No. 65 (Also known as House S4), House No. 73 (Also known as House S8), House No. 79 (Also known as House S11), House No. 81 (Also known as House S12), House No. 87 (Also known as House S15) and House No. 89 (Also known as House S16), Cedar Drive</p>	<p>Individual gas meter is provided in water meter chamber at Carport area.</p>
	<p>House No. 145 (Also known as House S31) and House No. 147 (Also known as House S32), Palm Drive</p>	
	<p>House No. 142 (Also known as House T4), House No. 148 (Also known as House T7), House No. 150 (Also known as House T8), House No. 172 (Also known as House T19), House No. 174 (Also known as House T20) and House No. 178 (Also known as House T22), Cedar Drive</p>	<p>Individual gas meter is provided in Utility room.</p>

裝置、裝修物料及設備

FITTINGS, FINISHES AND APPLIANCES

類別B TYPE B

(h)	<p>House No. 59 (Also known as House S1), House No. 61 (Also known as House S2), House No. 67 (Also known as House S5), House No. 69 (Also known as House S6), House No. 75 (Also known as House S9), House No. 77 (Also known as House S10), House No. 83 (Also known as House S13), House No. 85 (Also known as House S14), House No. 91 (Also known as House S17), House No. 93 (Also known as House S18) and House No. 99 (Also known as House S21), Cedar Drive</p> <p>House No. 133 (Also known as House S25), House No. 135 (Also known as House S26), House No. 141 (Also known as House S29), House No. 143 (Also known as House S30), House No. 149 (Also known as House S33), House No. 151 (Also known as House S34) and House No. 155 (Also known as House S36), Palm Drive</p> <p>(The above houses are no longer owned by the Vendor)</p>	<p>Type and system: The Vendor no longer keeps the information of the residential properties in the Phase which were sold on or before April 2013.</p>
	<p>House No. 136 (Also known as House T1), House No. 138 (Also known as House T2), House No. 144 (Also known as House T5), House No. 146 (Also known as House T6), House No. 152 (Also known as House T9), House No. 154 (Also known as House T10), House No. 160 (Also known as House T13), House No. 162 (Also known as House T14), House No. 168 (Also known as House T17), House No. 170 (Also known as House T18) and House No. 176 (Also known as House T21), Cedar Drive</p> <p>(The above houses are no longer owned by the Vendor)</p>	<p>Type and system: The Vendor no longer keeps the information of the residential properties in the Phase which were sold on or before April 2013.</p>

Washing Machine Connection Point		
(i)	<p>House No. 63 (Also known as House S3), House No. 65 (Also known as House S4), House No. 73 (Also known as House S8), House No. 79 (Also known as House S11), House No. 81 (Also known as House S12), House No. 87 (Also known as House S15) and House No. 89 (Also known as House S16), Cedar Drive</p>	Washing machine connection point is located in Utility room. Water point and drain point are provided for washing machine in Utility room.
	<p>House No. 145 (Also known as House S31) and House No. 147 (Also known as House S32), Palm Drive</p>	
	<p>House No. 142 (Also known as House T4), House No. 148 (Also known as House T7), House No. 150 (Also known as House T8), House No. 172 (Also known as House T19), House No. 174 (Also known as House T20) and House No. 178 (Also known as House T22), Cedar Drive</p>	Washing machine connection point is located in Utility room. Water point and drain point are provided for washing machine in Utility room.

裝置、裝修物料及設備

FITTINGS, FINISHES AND APPLIANCES

類別B TYPE B

(i)	<p>House No. 59 (Also known as House S1), House No. 61 (Also known as House S2), House No. 67 (Also known as House S5), House No. 69 (Also known as House S6), House No. 75 (Also known as House S9), House No. 77 (Also known as House S10), House No. 83 (Also known as House S13), House No. 85 (Also known as House S14), House No. 91 (Also known as House S17), House No. 93 (Also known as House S18) and House No. 99 (Also known as House S21), Cedar Drive</p> <p>House No. 133 (Also known as House S25), House No. 135 (Also known as House S26), House No. 141 (Also known as House S29), House No. 143 (Also known as House S30), House No. 149 (Also known as House S33), House No. 151 (Also known as House S34) and House No. 155 (Also known as House S36), Palm Drive</p> <p>(The above houses are no longer owned by the Vendor)</p>	<p>Location and design: The Vendor no longer keeps the information of the residential properties in the phase which were sold on or before April 2013.</p>
	<p>House No. 136 (Also known as House T1), House No. 138 (Also known as House T2), House No. 144 (Also known as House T5), House No. 146 (Also known as House T6), House No. 152 (Also known as House T9), House No. 154 (Also known as House T10), House No. 160 (Also known as House T13), House No. 162 (Also known as House T14), House No. 168 (Also known as House T17), House No. 170 (Also known as House T18) and House No. 176 (Also known as House T21), Cedar Drive</p> <p>(The above houses are no longer owned by the Vendor)</p>	<p>Location and design: The Vendor no longer keeps the information of the residential properties in the phase which were sold on or before April 2013.</p>

Water Supply		
(i)	<p>House No. 63 (Also known as House S3), House No. 65 (Also known as House S4), House No. 73 (Also known as House S8), House No. 79 (Also known as House S11), House No. 81 (Also known as House S12), House No. 87 (Also known as House S15) and House No. 89 (Also known as House S16), Cedar Drive</p>	<p>Except running inside Store room, false ceiling and bulkhead, concealed copper pipes are used for both cold and hot water supply.</p>
	<p>House No. 145 (Also known as House S31) and House No. 147 (Also known as House S32), Palm Drive</p>	
	<p>House No. 142 (Also known as House T4), House No. 148 (Also known as House T7), House No. 150 (Also known as House T8), House No. 172 (Also known as House T19), House No. 174 (Also known as House T20) and House No. 178 (Also known as House T22), Cedar Drive</p>	<p>Except running inside Store room, false ceiling and bulkhead, concealed copper pipes are used for both cold and hot water supply.</p>

裝置、裝修物料及設備

FITTINGS, FINISHES AND APPLIANCES

類別B TYPE B

(j)	<p>House No. 59 (Also known as House S1), House No. 61 (Also known as House S2), House No. 67 (Also known as House S5), House No. 69 (Also known as House S6), House No. 75 (Also known as House S9), House No. 77 (Also known as House S10), House No. 83 (Also known as House S13), House No. 85 (Also known as House S14), House No. 91 (Also known as House S17), House No. 93 (Also known as House S18) and House No. 99 (Also known as House S21), Cedar Drive</p> <p>House No. 133 (Also known as House S25), House No. 135 (Also known as House S26), House No. 141 (Also known as House S29), House No. 143 (Also known as House S30), House No. 149 (Also known as House S33), House No. 151 (Also known as House S34) and House No. 155 (Also known as House S36), Palm Drive</p> <p>(The above houses are no longer owned by the Vendor)</p>	<p>Material of water pipes, whether water pipes are concealed or exposed and whether hot water is available: The Vendor no longer keeps the information of the residential properties in the phase which were sold on or before April 2013.</p>
	<p>House No. 136 (Also known as House T1), House No. 138 (Also known as House T2), House No. 144 (Also known as House T5), House No. 146 (Also known as House T6), House No. 152 (Also known as House T9), House No. 154 (Also known as House T10), House No. 160 (Also known as House T13), House No. 162 (Also known as House T14), House No. 168 (Also known as House T17), House No. 170 (Also known as House T18) and House No. 176 (Also known as House T21), Cedar Drive</p> <p>(The above houses are no longer owned by the Vendor)</p>	<p>Material of water pipes, whether water pipes are concealed or exposed and whether hot water is available: The Vendor no longer keeps the information of the residential properties in the phase which were sold on or before April 2013.</p>

4. Miscellaneous		
	Item	Description
(a)	Lifts	Not applicable
(b)	Letter Box	Stainless steel letter box.
(c)	Refuse Collection	Refuse collection bin for each house is at the entrance for collection of refuse by cleaners on a regular basis.
(d)	Water Meter, Electricity Meter and Gas Meter	Separate water meter for each house is provided in water meter chamber at Carport area. Separate electricity meter for each house is provided in Meter room. Separate gas meter of each house is provided in the Utility room, Lavatory or water meter chamber at Carport area.
5. Security Facilities		
Security panel is provided at each house entrance and panic alarm is provided in door phone handsets connecting to the Central Security System.		
6. Appliances Schedule		
<p>House No. 59 (Also known as House S1), House No. 61 (Also known as House S2), House No. 67 (Also known as House S5), House No. 69 (Also known as House S6), House No. 75 (Also known as House S9), House No. 77 (Also known as House S10), House No. 83 (Also known as House S13), House No. 85 (Also known as House S14), House No. 91 (Also known as House S17), House No. 93 (Also known as House S18) and House No. 99 (Also known as House S21), Cedar Drive</p> <p>House No. 133 (Also known as House S25), House No. 135 (Also known as House S26), House No. 141 (Also known as House S29), House No. 143 (Also known as House S30), House No. 149 (Also known as House S33), House No. 151 (Also known as House S34) and House No. 155 (Also known as House S36), Palm Drive</p> <p>House No. 136 (Also known as House T1), House No. 138 (Also known as House T2), House No. 144 (Also known as House T5), House No. 146 (Also known as House T6), House No. 152 (Also known as House T9), House No. 154 (Also known as House T10), House No. 160 (Also known as House T13), House No. 162 (Also known as House T14), House No. 168 (Also known as House T17), House No. 170 (Also known as House T18) and House No. 176 (Also known as House T21), Cedar Drive</p> <p>(The above houses are no longer owned by the Vendor)</p>		
The Vendor no longer keeps the information of the residential properties in the phase which were sold on or before April 2013.		

The Vendor undertakes that if lifts or appliances of the specified brand name or model number are not installed in the Phase, lifts or appliances of comparable quality will be installed.

- Remarks:
- 1. Source of information: Schedule of fittings and Finishes annexed to statutory declaration of Kan Ka-Chong Frederick dated 31st December 1991 registered in the Land Registry by memorial No. 5130318
 - 2. Source of information: “Schedule of fixtures and fittings” in the sales brochure published before April 2013.

裝置、裝修物料及設備

FITTINGS, FINISHES AND APPLIANCES

類別B TYPE B

住宅單位機電裝置數量說明表 SCHEDULE OF MECHANICAL & ELECTRICAL PROVISION OF RESIDENTIAL UNITS

松柏徑63號洋房(亦稱為S3洋房)、65號洋房(亦稱為S4洋房)、73號洋房(亦稱為S8洋房)、79號洋房(亦稱為S11洋房)、81號洋房(亦稱為S12洋房)、87號洋房(亦稱為S15洋房)及89號洋房(亦稱為S16洋房)

棕櫚徑145號洋房(亦稱為S31洋房)及147號洋房(亦稱為S32洋房)

HOUSE NO. 63 (ALSO KNOWN AS HOUSE S3), HOUSE NO. 65 (ALSO KNOWN AS HOUSE S4), HOUSE NO. 73 (ALSO KNOWN AS HOUSE S8), HOUSE NO. 79 (ALSO KNOWN AS HOUSE S11), HOUSE NO. 81 (ALSO KNOWN AS HOUSE S12) , HOUSE NO. 87 (ALSO KNOWN AS HOUSE S15) AND HOUSE NO. 89 (ALSO KNOWN AS HOUSE S16), CEDAR DRIVE

HOUSE NO. 145 (ALSO KNOWN AS HOUSE S31) AND HOUSE NO. 147 (ALSO KNOWN AS HOUSE S32), PALM DRIVE

樓層 Level	入口樓層 Entrance Level				客廳樓層 Living Room Level				
位置 Location	大門入口 Main Entrance	走廊及樓梯 Corridor & Stair	錶房 Meter Room	車庫 Carport	客廳及飯廳 Living Room & Dining Room	廚房 Kitchen	工作間 Utility	洗手間 Lavatory	化妝間 Powder Room
單位燈掣 1 Gang lighting switch		2	1	1	2	1	1		
雙位燈掣 2 Gang lighting switch					2		2		
開關掣 Double pole switch					1	2	1		
13A單位電源插座 13A Single socket outlet		1			9	3	1		
13A雙位電源插座 13A Twin socket outlet							1		
電話插座 Telephone outlet					2				
電視及電台天線插座 TV & FM outlet					3				
煤氣錶 Gas meter				1					
洗衣機來水位 Water point for washing machine							1		
洗衣機去水位 Drain point for washing machine							1		
電源接線座供抽氣扇 Fused connection unit for exhaust fan						1		1	1
對講機 Door phone	1				1	1			
電熱水爐接線座 Connection unit for electrical water heater						1		1	1
配電箱 MCB distribution board			1						
電源接線座 Fused connection unit						2			

The vendor no longer keeps the information on fittings, finishes and appliances of the residential properties in the Phase which were sold before April 2013.
賣方沒有保留於2013年4月之前出售的期數住宅物業的裝置、裝修物料和設備方面的資料。

裝置、裝修物料及設備

FITTINGS, FINISHES AND APPLIANCES

類別B TYPE B

住宅單位機電裝置數量說明表 SCHEDULE OF MECHANICAL & ELECTRICAL PROVISION OF RESIDENTIAL UNITS

松柏徑63號洋房(亦稱為S3洋房)、65號洋房(亦稱為S4洋房)、73號洋房(亦稱為S8洋房)、79號洋房(亦稱為S11洋房)、81號洋房(亦稱為S12洋房)、87號洋房(亦稱為S15洋房)及89號洋房(亦稱為S16洋房)

棕櫚徑145號洋房(亦稱為S31洋房)及147號洋房(亦稱為S32洋房)

HOUSE NO. 63 (ALSO KNOWN AS HOUSE S3), HOUSE NO. 65 (ALSO KNOWN AS HOUSE S4), HOUSE NO. 73 (ALSO KNOWN AS HOUSE S8), HOUSE NO. 79 (ALSO KNOWN AS HOUSE S11), HOUSE NO. 81 (ALSO KNOWN AS HOUSE S12) , HOUSE NO. 87 (ALSO KNOWN AS HOUSE S15) AND HOUSE NO. 89 (ALSO KNOWN AS HOUSE S16), CEDAR DRIVE

HOUSE NO. 145 (ALSO KNOWN AS HOUSE S31) AND HOUSE NO. 147 (ALSO KNOWN AS HOUSE S32), PALM DRIVE

樓層 Level	睡房樓層 Bedroom Level						主人睡房樓層 Master Bedroom Level			
位置 Location	睡房1 Bedroom 1	睡房2 Bedroom 2	睡房3 Bedroom 3	浴室1 Bathroom 1	浴室2 Bathroom 2	走廊及樓梯 Corridor & Stair	主人睡房 Master Bedroom	衣帽間 Walk-in Closet	浴室3 Bathroom 3	走廊及樓梯 Corridor & Stair
單位燈掣 1 Gang lighting switch	1	1	2			1	3			2
雙位燈掣 2 Gang lighting switch			1			1		1		
開關掣 Double pole switch			1			1		1		
13A單位電源插座 13A Single socket outlet	4	4	4			1	7	1		
電話插座 Telephone outlet	1	1	1				1			
電視及電台天線插座 TV & FM outlet	1	1	1			1	1			
電源接線座供抽氣扇 Fused connection unit for exhaust fan				1	1				1	
對講機 Door phone						1	1			
鬚刨插座 Shaver socket outlet				1	1				1	
電熱水爐接線座 Connection unit for electrical water heater				1	1				1	

The vendor no longer keeps the information on fittings, finishes and appliances of the residential properties in the Phase which were sold before April 2013.
賣方沒有保留於2013年4月之前出售的期數住宅物業的裝置、裝修物料和設備方面的資料。

裝置、裝修物料及設備

FITTINGS, FINISHES AND APPLIANCES

類別B TYPE B

住宅單位機電裝置數量說明表 SCHEDULE OF MECHANICAL & ELECTRICAL PROVISION OF RESIDENTIAL UNITS

松柏徑142號洋房(亦稱為T4洋房)、148號洋房(亦稱為T7洋房)、150號洋房(亦稱為T8洋房)、172號洋房(亦稱為T19洋房)、174號洋房(亦稱為T20洋房)及178號洋房(亦稱為T22洋房)

HOUSE NO. 142 (ALSO KNOWN AS HOUSE T4), HOUSE NO. 148 (ALSO KNOWN AS HOUSE T7), HOUSE NO. 150 (ALSO KNOWN AS HOUSE T8), HOUSE NO. 172 (ALSO KNOWN AS HOUSE T19), HOUSE NO. 174 (ALSO KNOWN AS HOUSE T20) AND HOUSE NO. 178 (ALSO KNOWN AS HOUSE T22), CEDAR DRIVE

樓層 Level	主人睡房樓層(第一層) Master Bedroom Level (Level 1)			睡房樓層(第二層) Bedroom Level (Level 2)					
位置 Location	主人睡房 Master Bedroom	浴室1 Bathroom 1	走廊及樓梯 Corridor & Stair	睡房1 Bedroom 1	睡房2 Bedroom 2	睡房3 Bedroom 3	浴室2 Bathroom 2	浴室3 Bathroom 3	走廊及樓梯 Corridor & Stair
單位燈掣 1 Gang lighting switch	2			1		2			3
雙位燈掣 2 Gang lighting switch	1		2		1	1			1
開關掣 Double pole switch	1					1			1
13A單位電源插座 13A Single socket outlet	8			4	4	4			1
電話插座 Telephone outlet	1		1	1	1	1			
電視及電台天線插座 TV & FM outlet	1			1	1	1			
電源接線座供抽氣扇 Fused connection unit for exhaust fan		1					1	1	
對講機 Door phone	1								1
鬚刨插座 Shaver socket outlet		1					1	1	
電熱水爐接線座 Connection unit for electrical water heater		1					1	1	

The vendor no longer keeps the information on fittings, finishes and appliances of the residential properties in the Phase which were sold before April 2013.
賣方沒有保留於2013年4月之前出售的期數住宅物業的裝置、裝修物料和設備方面的資料。

裝置、裝修物料及設備

FITTINGS, FINISHES AND APPLIANCES

類別B TYPE B

住宅單位機電裝置數量說明表 SCHEDULE OF MECHANICAL & ELECTRICAL PROVISION OF RESIDENTIAL UNITS

松柏徑142號洋房(亦稱為T4洋房)、148號洋房(亦稱為T7洋房)、150號洋房(亦稱為T8洋房)、172號洋房(亦稱為T19洋房)、174號洋房(亦稱為T20洋房)及178號洋房(亦稱為T22洋房)

HOUSE NO. 142 (ALSO KNOWN AS HOUSE T4), HOUSE NO. 148 (ALSO KNOWN AS HOUSE T7), HOUSE NO. 150 (ALSO KNOWN AS HOUSE T8), HOUSE NO. 172 (ALSO KNOWN AS HOUSE T19), HOUSE NO. 174 (ALSO KNOWN AS HOUSE T20) AND HOUSE NO. 178 (ALSO KNOWN AS HOUSE T22), CEDAR DRIVE

樓層 Level	客廳樓層(第三層) Living Room Level (Level 3)								
位置 Location	大門入口 Main Entrance	客廳及飯廳 Living Room & Dining Room	廚房 Kitchen	工作間 Utility	洗手間 Lavatory	化妝間 Powder Room	儲物室 Store Room	走廊及樓梯 Corridor & Stair	車庫 Carport
單位燈掣 1 Gang lighting switch		1	3	2			1	1	1
雙位燈掣 2 Gang lighting switch				1				2	
三位燈掣 3 Gang lighting switch		1							
開關掣 Double pole switch			1	1				1	
13A單位電源插座 13A Single socket outlet		6	2	2			1		
電話插座 Telephone outlet		2							
電視及電台天線插座 TV & FM outlet		2							
煤氣錶 Gas meter				1					
洗衣機來水位 Water point for washing machine				1					
洗衣機去水位 Drain point for washing machine				1					
電源接線座供抽氣扇 Fused connection unit for exhaust fan			1		1	1			
對講機 Door phone	1	1	1						
電熱水爐接線座 Connection unit for electrical water heater			1		1	1			
配電箱 MCB distribution board							1		
電源接線座 Fused connection unit			2						

The vendor no longer keeps the information on fittings, finishes and appliances of the residential properties in the Phase which were sold before April 2013.
賣方沒有保留於2013年4月之前出售的期數住宅物業的裝置、裝修物料和設備方面的資料。

服務協議

SERVICE AGREEMENTS

1. 食水由水務署供應。
2. 電力由香港電燈有限公司供應。
3. 煤氣由香港中華煤氣有限公司供應。

1. Potable water is supplied by Water Supplies Department.
2. Electricity is supplied by The Hong Kong Electric Company Limited.
3. Towngas is supplied by The Hong Kong and China Gas Company Limited.

地稅

GOVERNMENT RENT

賣方已繳付／將繳付住宅物業之地稅，直至及包括住宅物業之成交日期為止。

The Vendor has paid/ will pay the Government rent in respect of the residential property up to and including the date of the Assignment of the residential property.

買方的雜項付款

MISCELLANEOUS PAYMENTS BY PURCHASER

在向買方交付住宅物業在空置情況下的管有權時，買方須負責向擁有人補還水、電力及氣體的按金。

備註：
可能須向期數的管理人而非擁有人支付按金。

On the delivery of the vacant possession of the residential property to the purchaser, the purchaser is liable to reimburse the owner for the deposits for water, electricity and gas.

Remark:
It may be the case that the deposits are payable to the Manager of the Phase instead of the owner.

欠妥之處的保養責任期

DEFECT LIABILITY WARRANTY PERIOD

按買賣合約的規定，買賣成交日期後起計六(6)個月內為住宅物業和買賣合約所列出的裝置、裝修物料及設備的欠妥之處的保養責任期。

As provided in the agreement for sale and purchase, defect liability warranty period for the residential property, and the fittings, finishes and appliances as set out in the agreement for sale and purchase is within six (6) months after the date of completion of the sale and purchase.

斜坡維修

MAINTENANCE OF SLOPES

1. 批地文件規定期數中的住宅物業的擁有人須自費維修斜坡。該規定的條款如下：

倘若按批地文件特別條件第(23)條發出同意書，須對該地段內或任何政府土地上的山坡或斜坡作出任何切割、搬移或退縮或任何堆積或填補，以便或關於構建、平整或開發該地段或其中任何部分，買方須建造或承擔費用建造該等護土牆或在當時或今後任何時候保護與承托該地段內或任何毗鄰或毗連政府或出租土地內的該等山坡或斜坡和消除與防止今後發生塌方、山泥傾瀉或地陷而必要的其他承托物，並在任何時候保養該等護土牆或其他承托物處於修繕妥當的狀態。倘若因或由於任何構建、平整或開發，在任何時候（不論在任何山坡或斜坡內或從任何山坡或斜坡）在該地段或從任何毗鄰或毗連政府或出租土地內發生任何塌方、山泥傾瀉或地陷，買方須自費作出修復與彌補，並對上述塌方、山泥傾瀉或地陷造成、遭受或引致的一切費用、收費、損害、要求及索償彌償政府。除了批地文件對違反批地條件任何條件規定的任何其他權利或補償外，地政總署署長有權以書面通知要求買方進行該等建築及/或保養或修復與彌補任何塌方、山泥傾瀉或地陷，如果買方不理會該通知或未能在當中指定的時期內履行上述通知，地政總署署長可立即執行及進行工程和買方須在要求時歸還有關費用給政府。

2. 每名擁有人均須分擔維修工程的費用。
3. 斜坡及已經在期數所位於的土地之內或之外建造的護土牆或有關構築物（如有）之位置，請參閱本節之圖則。
4. 根據公契，期數的管理人獲擁有人授權進行維修工程。

1. The land grant requires the owners of the residential properties in the Phase to maintain slope(s) at their own cost. The terms of the requirement are as follows:





Where any cutting away, removal or setting back of hillsides or banks or any building up or filling in within the lot or on any Government land where consent has been given pursuant to Special Condition No.(23) of the land grant, is required for the purpose of or in connection with the formation, levelling or development of the lot or any part thereof, the Purchaser shall construct or bear the cost of the construction of such retaining walls or other support as shall or may then or at any time thereafter be necessary to protect and support such hillsides and banks within the lot and also any adjacent or adjoining Government or leased land and to obviate and prevent any falling away, landslip or subsidence occurring thereafter, and shall at all times maintain the said retaining walls or other support in good and substantial repair and condition. In the event that as a result or arising out of any formation, levelling or development any landslip, subsidence or falling away occurs at any time, whether in or from the hillsides or banks within the lot or from any adjacent or adjoining Government or leased land, the Purchaser shall at his own expense reinstate and make good the same and shall indemnify the Government from and against all costs, charges, damages, demands and claims whatsoever which shall or may be made, suffered or incurred through or by reason of such landslip, subsidence or falling away. In addition to any other rights or remedies provided in the land grant for breach of any of the conditions of the land grant the Director of Lands shall be entitled by a notice in writing to call upon the Purchaser to carry out such construction and/or maintenance or to reinstate and make good any falling away, landslip or subsidence, and if the Purchaser shall neglect or fail to comply with such notice within the period specified therein the Director of Lands may forthwith execute and carry out the work and the Purchaser shall on demand repay to the Government the cost thereof.

2. Each of the owners is obliged to contribute towards the costs of the maintenance work.
3. Please refer to the plans in this section for the location of the slopes and retaining walls or related structures (if any) constructed within or outside the land on which the Phase is situated.
4. Under the deed of mutual covenant, the manager of the Phase has the owners' authority to carry out the maintenance work.

斜坡維修

MAINTENANCE OF SLOPES

圖例 LEGEND

-  政府維修的斜坡
Slope(s) maintained by Government
-  紅山半島第四期(亦稱為紅山半島A區)負責維修的斜坡
Slope(s) maintained by The Redhill Peninsula - Phase IV
(Also known as The Redhill Peninsula - Site A)
-  政府維修的護土牆及有關結構物
Retaining Walls and Related Structures maintained by Government
-  紅山半島第四期(亦稱為紅山半島A區)負責維修的護土牆及有關結構物
Retaining Walls and Related Structures maintained by The Redhill Peninsula - Phase IV
(Also known as The Redhill Peninsula - Site A)
-  紅山半島第四期(亦稱為紅山半島A區)界線
Boundary Line of The Redhill Peninsula - Phase IV
(Also known as The Redhill Peninsula - Site A)

註: 資料取自地政總署內斜坡維修責任信息系統
Remark: Information extracted from Slope Maintenance Responsibility Information System under Lands Department

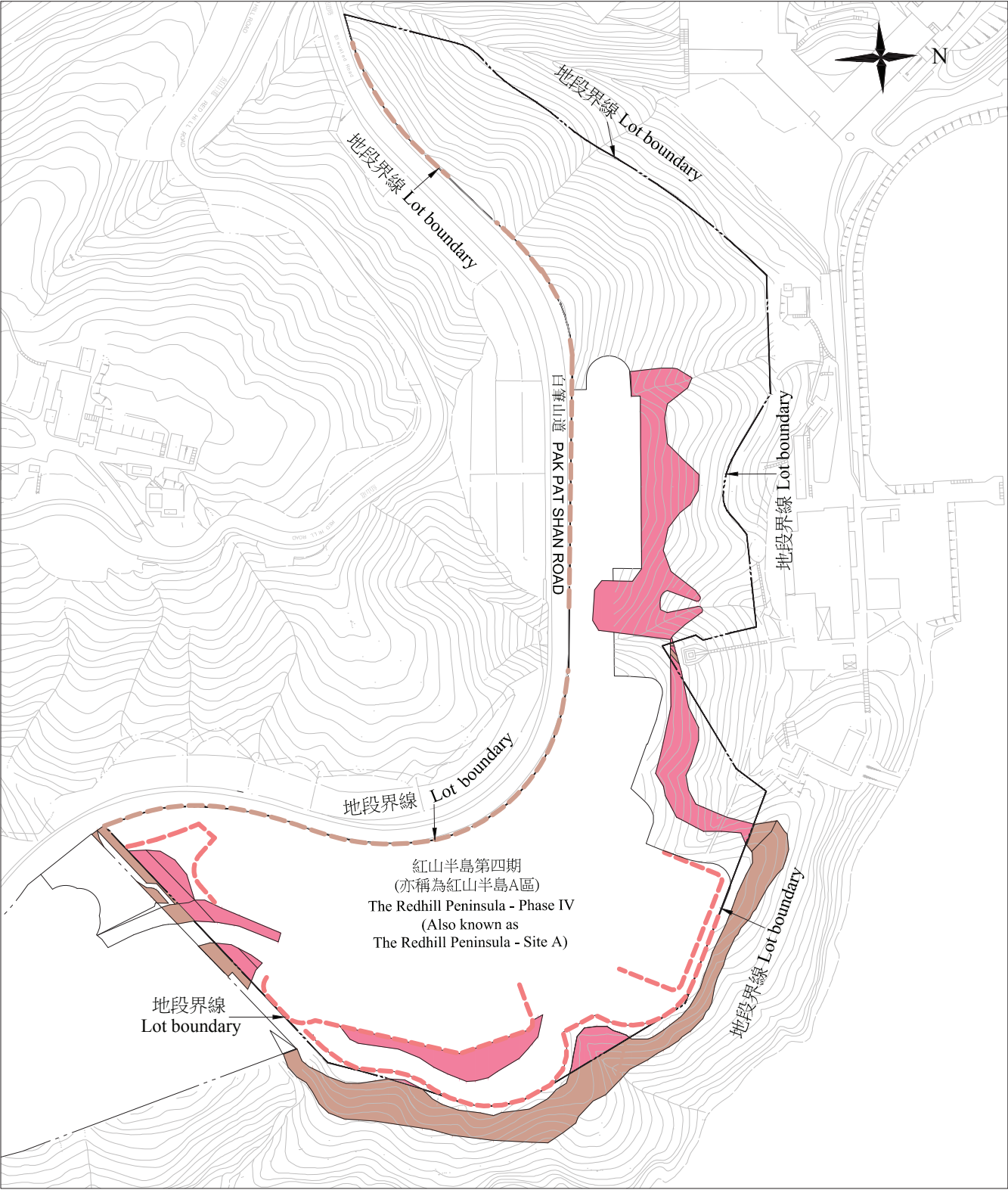

斜坡及護土牆示意圖
SLOPES AND RETAINING WALLS PLAN

0 20 50 100米(M)
比例 SCALE

斜坡維修

MAINTENANCE OF SLOPES

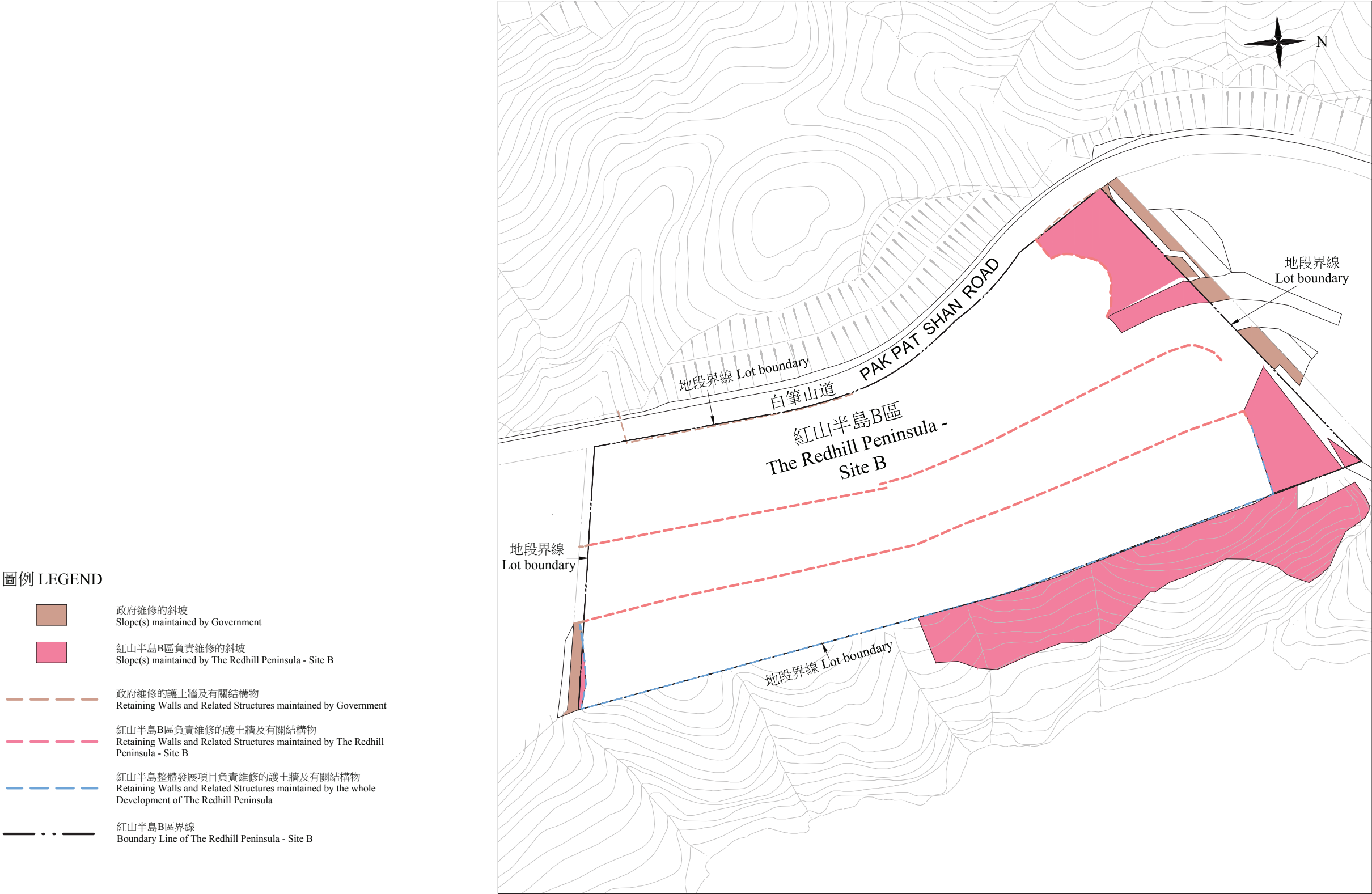

斜坡及護土牆示意圖
SLOPES AND RETAINING WALLS PLAN

0 10 30 50米(M)
比例 SCALE

註: 資料取自地政總署內斜坡維修責任信息系統
Remark: Information extracted from Slope Maintenance Responsibility Information System under Lands Department

斜坡維修 MAINTENANCE OF SLOPES

圖例 LEGEND

- 政府維修的斜坡
Slope(s) maintained by Government
- 紅山半島C區負責維修的斜坡
Slope(s) maintained by The Redhill Peninsula - Site C
- 紅山半島松柏徑126號及128號洋房負責維修的斜坡
Slope(s) maintained by House No.126 and No.128, Cedar Drive, The Redhill Peninsula
- 政府維修的護土牆及有關結構物
Retaining Walls and Related Structures maintained by Government
- 紅山半島C區負責維修的護土牆及有關結構物
Retaining Walls and Related Structures maintained by The Redhill Peninsula - Site C
- 紅山半島C區界線
Boundary Line of The Redhill Peninsula - Site C

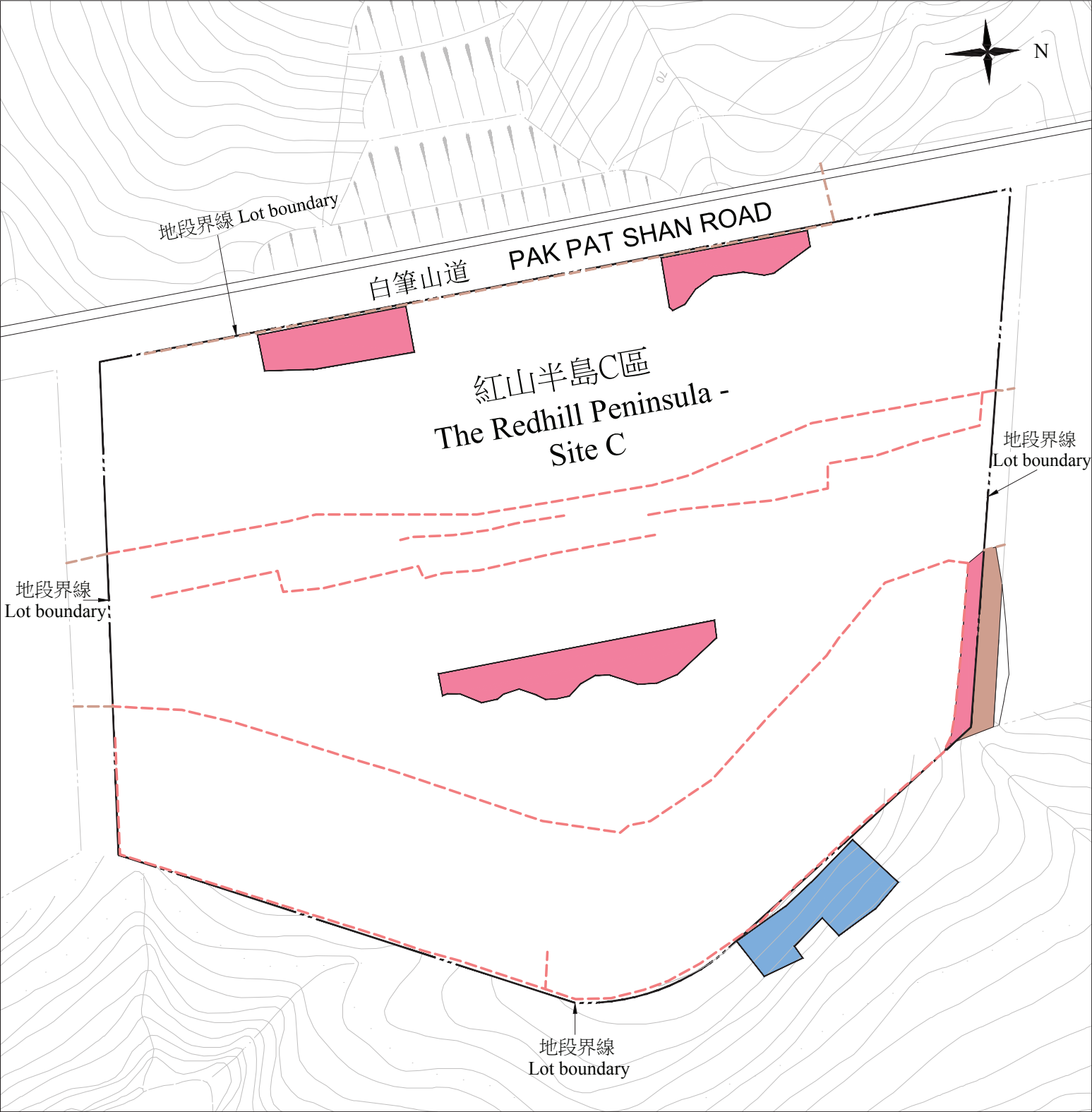

斜坡及護土牆示意圖
SLOPES AND RETAINING WALLS PLAN

註: 資料取自地政總署內斜坡維修責任信息系統
Remark: Information extracted from Slope Maintenance Responsibility Information System under Lands Department

0 10 30 50米(M)
比例 SCALE

斜坡維修

MAINTENANCE OF SLOPES

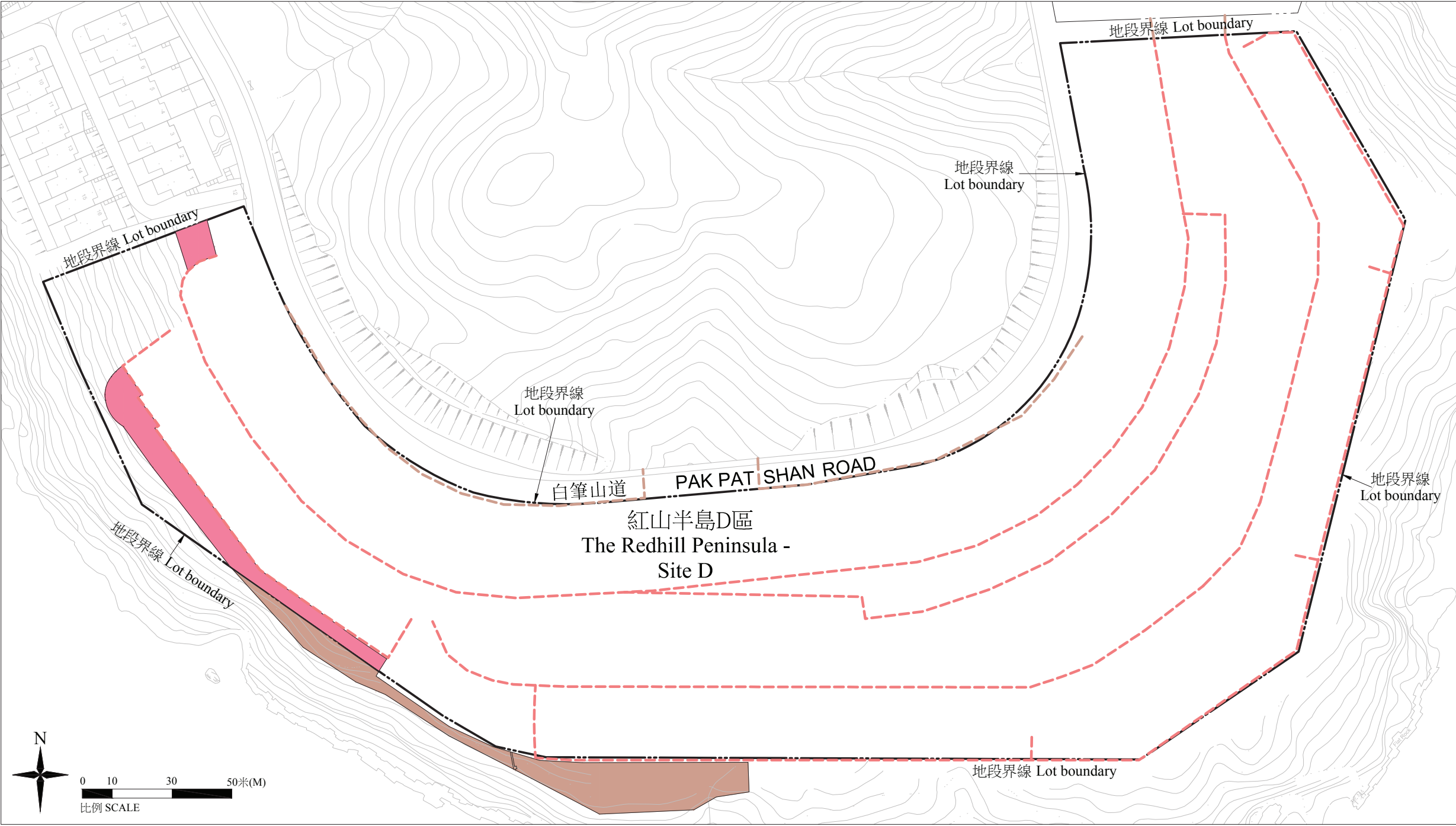

斜坡及護土牆示意圖 SLOPES AND RETAINING WALLS PLAN

圖例 LEGEND

政府維修的斜坡
Slope(s) Maintained by Government

紅山半島D區負責維修的斜坡
Slope(s) maintained by The Redhill Peninsula - Site D

政府維修的護土牆及有關結構物
Retaining Walls and Related Structures maintained by Government

紅山半島D區負責維修的護土牆及有關結構物
Retaining Walls and Related Structures maintained by The Redhill Peninsula - Site D

紅山半島D區界線
Boundary Line of The Redhill Peninsula - Site D

註: 資料取自地政總署內斜坡維修責任信息系統
Remark: Information extracted from Slope Maintenance Responsibility Information System under Lands Department

修訂

MODIFICATION

不適用

Not Applicable

有關資料

RELEVANT INFORMATION

不適用

Not applicable

申請建築物總樓面面積寬免的資料

INFORMATION IN APPLICATION FOR CONCESSION ON GROSS FLOOR AREA OF BUILDING

獲寬免總樓面面積的設施分項

於印製售樓說明書前呈交予並已獲建築事務監督批准的一般建築圖則上有關總樓面面積寬免的分項的最新資料，請見下表。如印製售樓說明書時尚未呈交最終修訂圖則予建築事務監督，則有(＃)號的資料可以由認可人士提供的資料作為基礎。直至最終修訂圖則於發出佔用許可證前呈交予並獲建築事務監督批准前，以下分項資料仍可能有所修改。

		面積 (平方米)
根據《建築物(規劃)規例》第23(3)(b)條不計算的總樓面面積		
1.(＃)	停車場及上落客貨地方（公共交通總站除外）	2531.04
2.	機房及相類設施	
2.1	所佔面積受相關《認可人士、註冊結構工程師及註冊岩土工程師作業備考》（《作業備考》）或規例限制的強制性設施或必要機房，例如升降機機房、電訊及廣播設備室、垃圾及物料回收房等	139.506＃
2.2(＃)	所佔面積 不受 任何《作業備考》或規例限制的強制性設施或必要機房，例如僅由消防裝置及設備佔用的房間、電錶房、電力變壓房、食水及鹹水缸等	299.418
2.3	非強制性或非必要機房，例如空調機房、送風櫃房等	54.616
根據聯合作業備考第1及第2號提供的環保設施		
3.	露台	不適用
4.	加闊的公用走廊及升降機大堂	不適用
5.	公用空中花園	不適用
6.	隔聲簷	不適用
7.	翼牆、捕風器及風斗	不適用
8.	非結構預製外牆	不適用
9.	工作平台	不適用
10.	隔音屏障	不適用
適意設施		
11.	管理員宿舍、供保安人員和管理處員工使用的櫃位、辦事處、貯物室、警衛室和廁所，以及業主立案法團辦事處	不適用
12.	住戶康樂設施，包括僅供康樂設施使用的中空空間、機房、游泳池的濾水機房、有蓋人行道等	不適用
13.	有蓋園景區及遊樂場地	不適用
14.	橫向屏障／有蓋人行道及花棚	不適用
15.	擴大升降機槽	不適用
16.	煙囪管道	不適用
17.	其他非強制性或非必要機房，例如鍋爐房、衛星電視共用天線房	不適用
18.(＃)	強制性設施或必要機房所需的管槽及氣槽	不適用

19.	非強制性設施或非必要機房所需的管槽及氣槽	12.312
20.	環保系統及設施所需的機房、管槽及氣槽	不適用
21.	複式住宅單位及洋房的中空空間	207.900
22.	遮陽篷及反光罩	557.334
23.(＃)	小型伸出物，例如空調機箱、空調機平台、窗檻及伸出的窗台	不適用
24.	《作業備考》APP-19 第3(b)及(c)段沒有涵蓋的其他伸出物，如空調機箱及空調機平台	不適用
其他項目		
25.(＃)	庇護層，包括庇護層兼空中花園	不適用
26.	大型伸出／外懸設施下的有蓋地方	不適用
27.	公共交通總站	不適用
28.(＃)	共用構築物及公用樓梯	不適用
29.(＃)	僅供獲接納不計入總樓面面積的樓層使用的樓梯、升降機槽及垂直管道的水平面積	不適用
30.	公眾通道	不適用
31.	有蓋的後移部分	不適用
額外總樓面面積		
32.	額外總樓面面積	不適用
根據聯合作業備考(第8號)提供的額外環保設施		
33.	採用「組裝合成」建築法的樓宇	不適用

- #備註：
- 根據建築事務監督於1992年3月11日批准的經批准的建築圖則，垃圾及物料回收房供給紅山半島第四期(亦稱為紅山半島A區)、紅山半島B區、紅山半島C區及紅山半島D區使用。
 - 紅山半島第四期(亦稱為紅山半島A區)的污水處理設施供給紅山半島第四期(亦稱為紅山半島A區)及紅山半島B區使用。
 - 紅山半島D區的海水蓄水池及增壓站供給紅山半島B區、紅山半島C區及紅山半島D區使用。

註：
上述表格是根據屋宇署所發出的《認可人士、註冊結構工程師及註冊岩土工程師作業備考》ADM-2規定的要求而制訂的。屋宇署會按實際需要不時更改有關要求。

有關建築物的環境評估及期數的公用部分的預計能量表現或消耗的資料
本期數的經批准一般建築圖則不受由建築事務監督發出的《認可人士、註冊結構工程師及註冊岩土工程師作業備考》APP-151規定規限。本期數的環境評估及公用部分的預計能量表現或消耗的資料無須呈交建築事務監督，以作為批予總樓面面積寬免的先決條件。

申請建築物總樓面面積寬免的資料

INFORMATION IN APPLICATION FOR CONCESSION ON GROSS FLOOR AREA OF BUILDING

BREAKDOWN OF GFA CONCESSIONS OBTAINED FOR ALL FEATURES

Latest information on breakdown of GFA concessions as shown on the general building plans submitted to and approved by the Building Authority (BA) prior to the printing of the sales brochure is tabulated below. Information marked (#) may be based on information provided by the authorized person if the sales brochure is printed prior to submission of the final amendment plans to the BA. The breakdown of GFA concessions may be subject to further changes until final amendment plans are submitted to and approved by the BA prior to the issuance of the occupation permit for the development.

		Area(m²)
Disregarded GFA under Building (Planning) Regulations 23(3)(b)		
1.(#)	Carpark and loading/unloading area excluding public transport terminus	2531.04
2.	Plant rooms and similar services	
2.1	Mandatory feature or essential plant room, area of which is limited by respective Practice Notes for Authorized Persons, Registered Structural Engineers and Registered Geotechnical Engineers (PNAP) or regulation such as lift machine room, telecommunications and broadcasting (TBE) room, refuse storage and material recovery chamber, etc.	139.506#
2.2(#)	Mandatory feature or essential plant room, area of which is NOT limited by any PNAP or regulation such as room occupied solely by fire services installations (FSI) and equipment, meter room, transformer room, potable and flushing water tank, etc.	299.418
2.3	Non-mandatory or non-essential plant room such as air-conditioning (A/C) plant room, air handling unit (AHU) room, etc.	54.616
Green Features under Joint Practice Notes 1 and 2		
3.	Balcony	Not Applicable
4.	Wider common corridor and lift lobby	Not Applicable
5.	Communal sky garden	Not Applicable
6.	Acoustic fin	Not Applicable
7.	Wing wall, wind catcher and funnel	Not Applicable
8.	Non-structural prefabricated external wall	Not Applicable
9.	Utility platform	Not Applicable
10.	Noise barrier	Not Applicable
Amenity Features		
11.	Caretaker's quarters, counter, office, store, guard room and lavatory for watchman and management staff and owners' corporation office	Not Applicable
12.	Residential recreational facilities including void, plant room, swimming pool filtration plant room, covered walkway, etc. serving solely the recreational facilities	Not Applicable
13.	Covered landscaped and play area	Not Applicable
14.	Horizontal screen/covered walkway and trellis	Not Applicable
15.	Larger lift shaft	Not Applicable
16.	Chimney shaft	Not Applicable
17.	Other non-mandatory or non-essential plant room, such as boiler room, satellite master antenna television (SMATV) room	Not Applicable

18.(#)	Pipe duct, air duct for mandatory feature or essential plant room	Not Applicable
19.	Pipe duct, air duct for non-mandatory or non-essential plant room	12.312
20.	Plant room, pipe duct, air duct for environmentally friendly system and feature	Not Applicable
21.	Void in duplex domestic flat and house	207.900
22.	Sunshade and reflector	557.334
23.(#)	Minor projection such as A/C box, A/C platform, window cill and projecting window	Not Applicable
24.	Other projection such as A/C box and platform not covered in paragraph 3(b) and (c) of PNAP APP-19	Not Applicable
Other Exempted Items		
25.(#)	Refuge floor including refuge floor cum sky garden	Not Applicable
26.	Covered area under large projecting/ overhanging feature	Not Applicable
27.	Public transport terminus	Not Applicable
28.(#)	Party structure and common staircase	Not Applicable
29.(#)	Horizontal area of staircase, lift shaft and vertical duct solely serving floor accepted as not being accountable for GFA	Not Applicable
30.	Public passage	Not Applicable
31.	Covered set back area	Not Applicable
Bonus GFA		
32.	Bonus GFA	Not Applicable
Additional Green Features under Joint Practice Note (No. 8)		
33.	Buildings adopting Modular Integrated Construction	Not Applicable

- #Remarks:
- According to the building plans approved by the Building Authority on 11 March 1992, refuse storage and material recovery chamber is provided for The Redhill Peninsula – Phase IV (Also known as The Redhill Peninsula – Site A), The Redhill Peninsula – Site B, The Redhill Peninsula – Site C and The Redhill Peninsula – Site D.
 - The Sewage Treatment Plant at The Redhill Peninsula – Phase IV (Also known as The Redhill Peninsula – Site A) is provided for The Redhill Peninsula – Phase IV (Also known as The Redhill Peninsula – Site A) and The Redhill Peninsula – Site B.
 - The Sea Water Service Reservoir & Booster Station at The Redhill Peninsula – Site D is provided for The Redhill Peninsula –Site B, The Redhill Peninsula –Site C and The Redhill Peninsula – Site D.

Note:
The above table is based on the requirements as stipulated in the Practice Note for Authorized Persons, Registered Structural Engineers and Registered Geotechnical Engineers ADM-2 issued by the Buildings Department. The Buildings Department may revise such requirements from time to time as appropriate.

ENVIRONMENTAL ASSESSMENT OF THE BUILDING AND INFORMATION ON THE ESTIMATED ENERGY PERFORMANCE OR CONSUMPTION FOR THE COMMON PARTS OF THE PHASE

The approved general building plans of this Phase are not subject to the requirements stipulated in the Practice Note for Authorized Persons, Registered Structural Engineers and Registered Geotechnical Engineers APP-151 issued by the Building Authority. Environmental assessment and information on the estimated energy performance or consumption for the common parts of this Phase were not required to be submitted to the Building Authority as a prerequisite for the granting of gross floor area concessions.

檢視記錄

EXAMINATION RECORD

檢視 / 修改日期 Examination / Revision Date	所作修改 Revision Made		
	頁次 Page Number	所作修改 Revision Made	
2015年9月9日 9 September 2015	14	更新期數的鳥瞰照片。 Aerial photograph of the Phase is updated.	
檢視 / 修改日期 Examination / Revision Date	所作修改 Revision Made		
	2015年9月9日 檢視之版本之 頁次 Page Number in revised version with examination date on 9 September 2015	2015年12月 8日檢視之版 本之頁次 Page Number in revised version with examination date on 8 December 2015	所作修改 Revision Made
2015年12月8日 8 December 2015	9	9	修訂就期數中的住宅物業的出售而代表擁有人 行事的律師事務所。 Firm of solicitors acting for the owner in relation to the sale of residential properties in the Phase is revised.
	211, 213	211, 213	修訂批地文件的摘要細項(a)期數所位於的土地 的地段編號。 The lot number of the Land on which the Phase is situated under Summary of Land Grant item (a) is revised.
	303	303	修訂裝置、裝修物料及設備細項6中「電器及 設備」及「型號」的中文文本。 Chinese text of the description about Appliances and Model No. under item 6 in Fittings, Finishes and Appliances is revised.

檢視 / 修改日期 Examination / Revision Date	所作修改 Revision Made		
	2015年9月9日 檢視之版本之 頁次 Page Number in revised version with examination date on 9 September 2015	2015年12月 8日檢視之版 本之頁次 Page Number in revised version with examination date on 8 December 2015	所作修改 Revision Made
2015年12月8日 8 December 2015	304	304	修訂裝置、裝修物料及設備細項7中「電器及 設備」及「型號」的中文文本。 Chinese text of the description about Appliances and Model No. under item 7 in Fittings, Finishes and Appliances is revised.
	329	329	修訂裝置、裝修物料及設備細項6中「電器及 設備」及「型號」的中文文本。 Chinese text of the description about Appliances and Model No. under item 6 in Fittings, Finishes and Appliances is revised.
	330	330	修訂裝置、裝修物料及設備細項7中「電器及 設備」及「型號」的中文文本。 Chinese text of the description about Appliances and Model No. under item 7 in Fittings, Finishes and Appliances is revised.
	335, 337	335, 337	修訂住宅單位機電裝置數量說明表數量。 The numbers in Schedule of Mechanical & Electrical Provision of residential units are revised.
	342	342, 342A, 342B, 342C, 342D	更新斜坡維修。 Maintenance of slope is updated.
	342	342D	「修訂」順延排版。 Modification is extended to additional page.

檢視記錄

EXAMINATION RECORD

檢視 / 修改日期 Examination / Revision Date	所作修改 Revision Made		
	2015年12月8日 檢視之版本之頁次 Page Number in revised version with examination date on 8 December 2015	2015年12月22日 檢視之版本之頁次 Page Number in revised version with examination date on 22 December 2015	所作修改 Revision Made
2015年12月22日 22 December 2015	284 - 339	284 - 339	修訂裝置、裝修物料及設備為類別A。 Fittings, Finishes and Appliances is revised as Type A.
	285, 291, 292, 294. 305, 308, 316, 317, 320, 329, 331	285, 291, 292, 294. 305, 308, 316, 317, 320, 329, 331	修訂裝置、裝修物料及設備。 Fittings, Finishes and Appliances is revised.
	-	339A - 339BA	新增裝置、裝修物料及設備類別B。 Type B of Fittings, Finishes and Appliances is added.
檢視 / 修改日期 Examination / Revision Date	所作修改 Revision Made		
	2015年12月22日 檢視之版本之頁次 Page Number in revised version with examination date on 22 December 2015	2016年3月9日 檢視之版本之頁次 Page Number in revised version with examination date on 9 March 2016	所作修改 Revision Made
2016年3月9日 9 March 2016	343	343	修訂有關資料。 Relevant Information is amended.
檢視 / 修改日期 Examination / Revision Date	所作修改 Revision Made		
	2016年3月9日 檢視之版本之頁次 Page Number in revised version with examination date on 9 March 2015	2016年6月8日 檢視之版本之頁次 Page Number in revised version with examination date on 8 June 2016	所作修改 Revision Made

2016年6月8日 8 June 2016	12	12	更新發展項目的所在位置圖。 Location plan of the Development is updated.
	13	13	更新期數的鳥瞰照片。 Aerial photograph of the Phase is updated.
	14	14	修訂期數的鳥瞰照片。 Aerial photograph of the Phase is revised.
檢視 / 修改日期 Examination / Revision Date	所作修改 Revision Made		
	頁次 Page Number	所作修改 Revision Made	
2016年9月8日 8 September 2016	12	更新發展項目的所在位置圖。 Location plan of the Development is updated.	
	343	修訂有關資料。 Relevant Information is amended.	
2016年12月6日 6 December 2016	並無作出修改。 No revision made.		
檢視 / 修改日期 Examination / Revision Date	所作修改 Revision Made		
	2016年12月6日 檢視之版本之頁次 Page Number in revised version with examination date on 6 December 2016	2017年3月6日 檢視之版本之頁次 Page Number in revised version with examination date on 6 March 2017	所作修改 Revision Made
2017年3月6日 6 March 2017	12	12	更新發展項目的所在位置圖。 Location plan of the Development is updated.
	18 - 25, 30 - 37, 42 - 49, 54 - 57, 65 - 72, 77 - 84, 89 - 96, 101 - 108, 113 - 120, 124 - 127, 133 - 140, 145 - 152, 161 - 164, 181 - 188	18 - 25, 30 - 37, 42 - 49, 54 - 57, 65 - 72, 77 - 84, 89 - 96, 101 - 108, 113 - 120, 124 - 127, 133 - 140, 145 - 152, 161 - 164, 181 - 188	修訂平面圖。 Floor plans are amended.

檢視記錄

EXAMINATION RECORD

2017年3月6日 6 March 2017	286 - 292, 294 - 295, 303 - 305, 309 - 317, 320 - 321, 329 - 330	286 - 292, 295 - 296, 304 - 305, 310 - 318, 322 - 323, 331 - 332	修訂裝置、裝修物料及設備。 Fittings, Finishes and Appliances is revised.
	-	293, 319	順延排版。 Content is extended to additional page.
	332 - 334	334 - 336	修訂住宅單位機電裝置數量說明表數量。 The numbers in Schedule of Mechanical & Electrical Provision of residential units are revised.
	293, 296 - 302, 305 - 308, 318 - 319, 322 - 328, 331, 335 - 347	294, 297 - 303, 306 - 309, 320 - 321, 324 - 330, 337 - 407	更新頁碼。 Page number is updated.
檢視 / 修改日期 Examination / Revision Date	所作修改 Revision Made		
	頁次 Page Number	所作修改 Revision Made	
2017年6月6日 6 June 2017	12	更新發展項目的所在位置圖。 Location plan of the Development is updated.	
檢視 / 修改日期 Examination / Revision Date	所作修改 Revision Made		
	2017年6月6日檢視之版本之頁次 Page Number in revised version with examination date on 6 June 2017	2017年9月6日 檢視之版本之 頁次 Page Number in revised version with examination date on 6 September 2017	所作修改 Revision Made
2017年9月6日 6 September 2017	4, 5, 6, 7	4, 5, 6, 7	修訂一手住宅物業買家須知。 Notes to Purchasers of first-hand residential properties is amended.
	-	7a, 7b	順延排版。 Content is extended to additional page.

2017年9月6日 6 September 2017	12	12	更新發展項目的所在位置圖。 Location plan of the Development is updated.
	13	13	更新期數的鳥瞰照片。 Aerial photograph of the Phase is updated.
	304, 305, 331, 332, 361, 388	304, 305, 331, 332, 361, 388	修訂裝置、裝修物料及設備。 Fittings, Finishes and Appliances is revised.
檢視 / 修改日期 Examination / Revision Date	所作修改 Revision Made		
	2017年9月6日檢視之版本之頁次 Page Number in revised version with examination date on 6 September 2017	2017年12月6日檢視之版本之頁次 Page Number in revised version with examination date on 6 December 2017	所作修改 Revision Made
2017年12月6日 6 December 2017	12	12	更新發展項目的所在位置圖。 Location plan of the Development is updated.
	18 - 21, 42 - 49, 65 - 72, 81 - 84, 89 - 96, 101 -108, 133 - 140, 145 - 152, 160, 164, 172	18 - 21, 42 - 49, 65 - 72, 81 - 84, 89 - 96, 101 -108, 133 - 140, 145 - 152, 160, 164, 172	修訂平面圖。 Floor plans are amended.
	183, 184, 187, 188, 193, 194, 350 - 394	-	刪除頁面。 Pages are deleted.
	315, 316, 342, 343, 344, 345, 346, 347, 348, 349	309, 310, 336, 337, 338, 339, 340, 341, 342, 343	修訂裝置、裝修物料及設備。 Fittings, Finishes and Appliances is revised.
	397 - 401	346 - 350	修訂斜坡維修。 Maintenance of slope is revised.
	401	351	更新排版。 Page is updated.
	402	352	修訂有關資料。 Relevant Information is amended.

檢視記錄

EXAMINATION RECORD

2017年12月6日 6 December 2017	185, 186, 189, 190, 191, 192, 195 - 341, 395 - 396, 403 - 407	183 - 335, 344 - 345, 353 - 358	更新頁碼。 Page number is updated.
檢視 / 修改日期 Examination / Revision Date	所作修改 Revision Made		
	頁次 Page Number	所作修改 Revision Made	
2018年3月6日 6 March 2018	12	更新發展項目的所在位置圖。 Location plan of the Development is updated.	
	13	更新期數的鳥瞰照片。 Aerial photograph of the Phase is updated.	
	18 - 21, 24, 32, 36, 79, 115, 119,126	修訂平面圖。 Floor plans are amended.	
	272, 273	修訂立面圖。 Elevation Plans are amended..	
	279, 302	修訂裝置、裝修物料及設備。 Fittings, Finishes and Appliances is revised.	
檢視 / 修改日期 Examination / Revision Date	所作修改 Revision Made		
	2018年3月6日檢視之版本之頁次 Page Number in revised version with examination date on 6 March 2018	2018年4月30日 檢視之版本之 頁次 Page Number in revised version with examination date on 30 April 2018	所作修改 Revision Made
2018年4月30日 30 April 2018	273, 274	273, 274	修訂立面圖。 Elevation Plans are amended.
	277	277	更新期數中的公用設施的資料。 Information on Common Facilities in the Phase is updated.
	279 - 283, 286, 290 - 291, 298 - 300, 302, 304 - 305, 307 - 309, 312, 317 - 318, 325 - 327	279 - 283, 286, 290 - 291, 298 - 300, 302, 304 - 305, 307 - 309, 312, 317 - 318, 325 - 327	修訂裝置、裝修物料及設備。 Fittings, Finishes and Appliances is revised.
	-	283A, 298A, 302A, 309A, 312A, 325A	順延排版。 Content is extended to additional page.

檢視 / 修改日期 Examination / Revision Date	所作修改 Revision Made		
	2018年4月30日 檢視之版本之 頁次 Page Number in revised version with examination date on 30 April 2018	2018年7月16日 檢視之版本之 頁次 Page Number in revised version with examination date on 16 July 2018	所作修改 Revision Made
2018年7月16日 16 July 2018	336 - 343	336 - 343	修訂裝置、裝修物料及設備。 Fittings, Finishes and Appliances is revised.
	-	344 - 388	新增裝置、裝修物料及設備。 Fittings, Finishes and Appliances is added.
	344 - 358	389 - 403	順延排版。 Content is extended to additional page.
檢視 / 修改日期 Examination / Revision Date	所作修改 Revision Made		
	頁次 Page Number	所作修改 Revision Made	
2018年10月15日 15 October 2018	12	更新發展項目的所在位置圖。 Location plan of the Development is updated.	
	13	更新期數的鳥瞰照片。 Aerial photograph of the Phase is updated.	
2019年1月11日 11 January 2019	12	更新發展項目的所在位置圖。 Location plan of the Development is updated.	
檢視 / 修改日期 Examination / Revision Date	所作修改 Revision Made		
	頁次 Page Number	所作修改 Revision Made	
2019年4月9日 9 April 2019	12	更新發展項目的所在位置圖。 Location plan of the Development is updated.	
	13	更新期數的鳥瞰照片。 Aerial photograph of the Phase is updated.	
檢視 / 修改日期 Examination / Revision Date	所作修改 Revision Made		
	頁次 Page Number	所作修改 Revision Made	
2019年7月8日 8 July 2019	277	更新發展項目的所在位置圖。 Location plan of the Development is updated.	

檢視記錄

EXAMINATION RECORD

檢視 / 修改日期 Examination / Revision Date	所作修改 Revision Made		
	2019年7月8日檢視之版本之頁次 Page Number in revised version with examination date on 8 July 2019	2019年10月4日檢視之版本之頁次 Page Number in revised version with examination date on 4 October 2019	所作修改 Revision Made
2019年10月4日 4 October 2019	13,14	13,14	更新期數的鳥瞰照片。 Aerial photographs of the Phase are updated.
	-	14a,14b	新增期數的鳥瞰照片。 Aerial photographs of the Phase are added.
檢視 / 修改日期 Examination / Revision Date	所作修改 Revision Made		
	2019年10月4日檢視之版本之頁次 Page Number in revised version with examination date on 4 October 2019	2020年1月3日檢視之版本之頁次 Page Number in revised version with examination date on 3 January 2020	所作修改 Revision Made
2020年1月3日 3 January 2020	目錄 Table of contents	目錄 Table of contents	修訂目錄的頁碼。 Page number of table of contents is updated.
	12	12	更新發展項目的所在位置圖。 Location plan of the Development is updated.
	13	13	更新期數的鳥瞰照片。 Aerial photographs of the Phase is updated.
	14	14	空白頁 Blank page.
	14a,14b	-	刪除期數的鳥瞰照片。 Aerial photographs of the Phase are deleted.
	83, 84, 103, 104, 107, 108, 135, 139, 151	83, 84, 103, 104, 107, 108, 135, 139, 151	修訂平面圖。 Floor plans are amended.

2020年1月3日 3 January 2020	283, 284, 286, 287, 298, 299, 309, 310, 312, 313, 325, 326, 328 - 333	283, 284, 286, 287, 298, 299, 309, 310, 312, 313, 325, 326, 328 - 333	修訂裝置、裝修物料及設備。 Fittings, Finishes and Appliances is revised.
	327	327	順延排版。 Content is extended to next page.
	-	333A - 333F	順延排版。 Content is extended to additional page.
	392 - 395	392 - 395	修訂斜坡維修。 Maintenance of slope is revised.
檢視 / 修改日期 Examination / Revision Date	所作修改 Revision Made		
	頁次 Page Number	所作修改 Revision Made	
2020年4月3日 3 April 2020	277	更新期數中的公用設施的資料。 Information on Common Facilities in the Phase is updated.	
檢視 / 修改日期 Examination / Revision Date	所作修改 Revision Made		
	2020年4月3日檢 視之版本之頁次 Page Number in revised version with examination date on 4 April 2020	2020年6月29 日檢視之版 本之頁次 Page Number in revised version with examination date on 29 June 2020	所作修改 Revision Made
2020年6月29日 29 June 2020	目錄 Table of contents	目錄 Table of contents	修訂目錄的頁碼。 Page number of table of contents is updated.
	17	17	更新發展項目的布局圖。 Layout plan of the Development is updated.
	7A - 405	8 - 409	刪除空白頁及修訂頁碼。 Blank pages are deleted and page number are revised.
檢視 / 修改日期 Examination / Revision Date	所作修改 Revision Made		
	頁次 Page Number	所作修改 Revision Made	
2020年9月28日 28 September 2020	並無作出修改。 No revision made.		

檢視記錄

EXAMINATION RECORD

檢視 / 修改日期 Examination / Revision Date	所作修改 Revision Made		
	2020年9月28日 檢視之版本之 頁次 Page Number in revised version with examination date on 28 Septmeber 2020	2020年12月28 日檢視之版本之 頁次 Page Number in revised version with examination date on 28 December 2020	所作修改 Revision Made
2020年12月28日 28 December 2020	15	15	更新期數的鳥瞰照片。 Aerial photograph of the Phase is updated.
	-	15A	新增期數的鳥瞰照片。 Aerial photograph of the Phase is added.
	134 - 137	134 - 137	修訂平面圖。 Floor plans are amended.
	192-193	192-193	修訂期數中的住宅物業的面積。 Area of residential properties in the Phase is revised.
	281, 286, 289, 292, 302, 303, 308, 315, 318 - 319, 323, 333 - 334, 344 - 346, 349 - 353, 355, 357, 360 - 367, 369, 371 - 372, 374, 376, 378, 381, 385 - 392, 396 - 397	281, 286, 289, 292, 302, 303, 308, 315, 318 - 319, 323, 333 - 334, 344 - 346, 349 - 353, 355, 357, 360 - 367, 369, 371 - 372, 374, 376, 378, 381, 385 - 392, 396 - 397	修訂裝置、裝修物料及設備。 Fittings, Finishes and Appliances is revised.
	-	286A, 289A, 302A, 315A, 319A, 333A, 346A - 346C	順延排版。 Content is extended to additional page.
	401	401	修訂斜坡維修。 Maintenance of slope is revised.

檢視 / 修改日期 Examination / Revision Date	所作修改 Revision Made		
	2020年12月28 日檢視之版本之 頁次 Page Number in revised version with examination date on 28 December 2020	2021年3月25日檢 視之版本之頁次 Page Number in revised version with examination date on 25 March 2021	所作修改 Revision Made
2021年3月25日 25 March 2021	14	14	更新發展項目的所在位置圖。 Location plan of the Development is updated.
	15	15	更新期數的鳥瞰照片。 Aerial photograph of the Phase is updated.
	15A	-	刪除期數的鳥瞰照片。 Aerial photograph of the Phase is deleted.
	401	401	修訂斜坡維修。 Maintenance of slope is revised.
檢視 / 修改日期 Examination / Revision Date	所作修改 Revision Made		
	頁次 Page Number	所作修改 Revision Made	
2021年6月23日 23 June 2021	並無作出修改。 No revision made.		
檢視 / 修改日期 Examination / Revision Date	所作修改 Revision Made		
	2021年6月23日 檢視之版本之 頁次 Page Number in revised version with examination date on 23 June 2021	2021年9月21日檢 視之版本之頁次 Page Number in revised version with examination date on 21 September 2021	所作修改 Revision Made
2021年9月21日 21 September 2021	4 - 9	4 - 9	修訂一手住宅物業買家須知。 Notes to the Purchaser of First-Hand Residential Properties are revised.
	15	15	更新期數的鳥瞰照片。 Aerial photograph of the Phase is updated.
	-	15A	新增期數的鳥瞰照片。 Aerial photograph of the Phase is added.

檢視記錄

EXAMINATION RECORD

檢視 / 修改日期 Examination / Revision Date	所作修改 Revision Made		
	頁次 Page Number	所作修改 Revision Made	
2021年12月17日 17 December 2021	並無作出修改。 No revision made.		
檢視 / 修改日期 Examination / Revision Date	所作修改 Revision Made		
	2021年12月17日 檢視之版本之 頁次 Page Number in revised version with examination date on 17 December 2021	2022年3月15日 檢視之版本之頁次 Page Number in revised version with examination date on 15 March 2022	所作修改 Revision Made
2022年3月15日 15 March 2022	14	14	更新發展項目的所在位置圖。 Location plan of the Development is updated.
檢視 / 修改日期 Examination / Revision Date	所作修改 Revision Made		
	2022年3月15日 檢視之版本之 頁次 Page Number in revised version with examination date on 15 March 2021	2022年6月14日 檢視之版本之頁次 Page Number in revised version with examination date on 14 June 2022	所作修改 Revision Made
2022年6月14日 14 June 2022	14	14	更新發展項目的所在位置圖。 Location plan of the Development is updated.
檢視 / 修改日期 Examination / Revision Date	所作修改 Revision Made		
	2022年6月14日 檢視之版本之 頁次 Page Number in revised version with examination date on 14 June 2022	2022年9月13日 檢視之版本之頁次 Page Number in revised version with examination date on 13 September 2022	所作修改 Revision Made
2022年9月13日 13 September 2022	14	14	更新發展項目的所在位置圖。 Location plan of the Development is updated.

檢視 / 修改日期 Examination / Revision Date	所作修改 Revision Made		
	2022年9月13日 檢視之版本之頁次 Page Number in revised version with examination date on 13 September 2022	2022年12月12日 檢視之版本之頁次 Page Number in revised version with examination date on 12 December 2022	所作修改 Revision Made
2022年12月12日 12 December 2022	15	15	更新期數的鳥瞰照片。 Aerial photograph of the Phase is updated.
	15A	-	刪除期數的鳥瞰照片。 Aerial photograph of the Phase is deleted.
檢視 / 修改日期 Examination / Revision Date	所作修改 Revision Made		
	2022年12月12日 檢視之版本之頁次 Page Number in revised version with examination date on 12 December 2022	2023年3月10日 檢視之版本之頁次 Page Number in revised version with examination date on 10 March 2023	所作修改 Revision Made
2023年3月10日 10 March 2023	14	14	更新發展項目的所在位置圖。 Location plan of the Development is updated.
檢視 / 修改日期 Examination / Revision Date	所作修改 Revision Made		
	2023年3月10日 檢視之版本之頁次 Page Number in revised version with examination date on 10 March 2023	2023年6月9日 檢視之版本之頁次 Page Number in revised version with examination date on 9 June 2023	所作修改 Revision Made
2023年6月9日 9 June 2023	6, 9	6, 9	修訂一手住宅物業買家須知。 Notes to the Purchaser of First-Hand Residential Properties are revised.
	14	14	更新發展項目的所在位置圖。 Location plan of the Development is updated.
	15	15	更新期數的鳥瞰照片。 Aerial photograph of the Phase is updated.
	-	15A	新增期數的鳥瞰照片。 Aerial photograph of the Phase is added.

檢視記錄

EXAMINATION RECORD

檢視 / 修改日期 Examination / Revision Date	所作修改 Revision Made		
	2023年6月9日檢視之版本之頁次 Page Number in revised version with examination date on 9 June 2023	2023年9月5日檢視之版本之頁次 Page Number in revised version with examination date on 5 September 2023	所作修改 Revision Made
2023年9月5日 5 September 2023	14	14	更新發展項目的所在位置圖。 Location plan of the Development is updated.
	15, 15A	15, 15A, 15B	更新期數的鳥瞰照片。 Aerial photograph of the Phase are updated.
	407, 408	407, 408	更新申請建築物總樓面面積寬免的資料。 Information in application for concession on gross floor area of building are updated.

賣方就本期數指定的互聯網網站的網址：
**ADDRESS OF THE WEBSITE DESIGNATED BY THE VENDOR
FOR THE PHASE:**

www.theredhillpeninsula.com.hk

1. 期數及其周邊地區日後可能出現改變。

2. 本售樓說明書印製日期：二零一五年八月十一日。

1. There may be future changes to the Phase and the surrounding areas.

2. Date of printing of this Sales Brochure: 11 August 2015.

